

RIGHT RED

ON



SATURDAY APRIL 27, 2024

SALE STARTS 1:00 PM

Selling Approximately 80 Head

**45 Yearling Red Angus & Hereford Bulls
30 Open Red Angus, Hereford & Crossbred Heifers
Select group of bred females and cow/calf pairs**

Seneca County Fairgrounds 100 Swift Street Waterloo, NY 13165

RIGHT TIME

RIGHT GENETICS

RIGHT FOR THE INDUSTRY



Friends and Fellow Cattle Producers:

Welcome to the 2nd Annual Right on Red Sale! We invite you to join us on Saturday, April 27, 2024 at 1:00 p.m. at the Seneca County Fairgrounds in Waterloo, NY. Cattle will be available for viewing beginning at 3:00 p.m. on Friday, April 26 as well as Saturday, April 27. We think you will be well pleased with this tremendous offering of cattle that represents the best in both Red Angus and Hereford genetics.

This offering represents years of planning and implementing breeding programs that combine some of the best genetics available with structural correctness and eye appeal that will fit in today's U.S. Beef Industry.

In November 2023, the majority of the yearling bulls and females in this offering began a development program at Erwindale Farms in Waterloo, NY. These cattle have been developed on a high forage diet and continually assessed for structural correctness, optimal growth and measured for carcass characteristics using ultrasound technology. Additionally, all bulls have undergone a breeding soundness exam.

Breeders also had the opportunity to develop heifers and bulls at home as well as consign bred females and cow/calf pairs. All cattle, whether developed at Erwindale Farms or at home followed a rigorous vaccination protocol and will settle nicely into your herd.

The progressive breeders that are part of this sale brought their best! We were really proud of the cattle we offered last year, however, this year's offering are even better. Again, these breeders have dug deep and are offering genetics that would have improved their own herds.

We hope you can join us on Saturday, April 27, 2024. If you can not be with us in person, bid online thru DVAuctions or contact us to handle your bids in the most confidential manner. Videos of each lot will also be available through the DVAuction website prior to the sale. If you have any questions, do not hesitate to contact us at any time. We look forward to visiting with you in Waterloo, New York!



Schedule of Events

FRIDAY, APRIL 26

Cattle on display starting at 3 p.m.

SATURDAY, APRIL 27

Cattle on display starting at 8 a.m.

Lunch will be available

Sale begins at 1 p.m. ET

The sale will be broadcast by:

DVAuction
Broadcasting Real-Time Auctions

Watch & Bid online for FREE!

Can't make the sale?

Let DVAuction bring the sale to you!

Busy during the sale?

Let DVAuction represent your bid!

Visit www.dvauction.com and Register!

It's as easy as 1, 2, 3...

1. Create an account at www.dvauction.com under the "create new account" tab
2. Apply for bidding by clicking "apply for bidding" in the upper left corner of your screen, at least 24 hours prior to the auction.
3. Tune into the sale and make your purchases

***High Speed Internet Access Required**

SALE LOCATION

Seneca County Fairgrounds
100 Swift Street, Waterloo, NY 13165

AIR TRAVEL

Fingerlakes Regional Airport-0G7 - 1.1 miles from sale location
Syracuse Hancock International Airport - 37.2 miles
Greater Rochester International Airport - 46.6 miles

HOTEL ACCOMODATIONS

Hampton Inn Seneca Falls, 1950 Balsley Rd Seneca Falls, NY, (315) 539-3939
The Gould Hotel, 108 Fall St Seneca Falls, NY, (315) 712-4000
Microtel Inn & Suites, 1966 RT-5 Seneca Falls, NY, (315) 539-8438

SALE DAY CONTACTS

Jeremy May (334) 341-0834 Lisa Kriese-Anderson (334) 539-2129
Col. Brandon Neely (256) 613-3586

SALE MANAGER

BLACKBELT
CATTLE MARKETING

44299 AL Hwy 69, Gallion, AL 36743
Jeremy May (334) 341-0834 Lisa Kriese-Anderson (334) 539-2129
info@blackbeltcattlemarketing.com

SALES STAFF

Col. Brandon Neely, Auctioneer (256) 786-2763
Peyton Fravel, Ringman
Ryan LePage, Ringman
Luke Talley, Ringman

Shelby Anderson, Blackbelt Cattle Marketing (334) 740-7488
Kimberly Burrrts, Blackbelt Cattle Marketing (334) 319-2938
Leslie May, Blackbelt Cattle Marketing (334) 341-1547
Austin Johnson, DVAuction (859) 707-0282

SALE COMMITTEE

Nick & Jan Bryan (570) 423-1321
Dr. Timothy Dennis (315) 856-0183
Scott Hartman (315) 945-6820
John Kriese (315) 856-0234
Jacob Lipton (860) 803-2777
Tim Palokat (315) 224-8966
Buddy Wessner (610) 390-2836
Jason & Kendra TenEyck, Erwindale Farms (315) 246-1359

SALE ASSISTANCE

Carousel Design, Taylor Hoelscher, www.newcarousedesign.com
Rock Valley Livestock Photography & Services, Meghan Anderson
Phil Paradis & Austin Judd

Consignors

Aaron Dennis Farms
Aaron Dennis
2436 Coon Road
Jasper, NY 14855
(607) 661-2572
Musketeer6@hotmail.com
Lot 81

B. Wessner Farms LLC
Buddy Wessner
7129 Country Spring Road
New Tripoli, PA 18066
(610) 390-2836
buddy@stonehavensupply.com
Lots 2, 3, 4, 48, 54, 55, 56, 60, 69

Carousel Farms
Chris & Tammy Boyce
3147 Route 245
Stanley, NY 14561
(716) 818-5464
chrisboyce818@gmail.com
Lots 43, 80

Cayuga View Farm
Tim Pallocat
3442 Benjamin Road
Union Springs, NY 13160
(315) 224-8969
ticapa12@yahoo.com
Lots 79, 79A

Delorenzo Ranch
Nancy Delorenzo/Josiah Oswald
23 Young Road
Middle Grove, NY 12850
(443) 373-9723
Lot 29

Erwindale Farms LLC
Jason, Kendra and Ellen TenEyck
1908 County House Rd
Waterloo, NY 13165
(315) 246-1359
erwindalefarms@yahoo.com
Lots 30, 31, 32, 40, 41

Finger Lakes Cattle Company
John & Anita Kriese/Tim Dennis
4385 Italy Hill Road
Branchport, NY 14418
(315) 856-0234
hereford@frontiernet.net
Lots 9, 20, 21, 22, 38, 39, 49,
51, 52, 57, 58

Glade Haven Herefords
Dr. Tim Dennis, DVM
3550 Old County Road
Penn Yan, NY 14527
(315) 856-0183
tdennis@trilata.com
Lots 72, 73

Hartman Red Angus
Scott Hartman
660 Marbletown Road
Newark, NY 14513
(315) 945-6820
scotthartman660@gmail.com
Lots 23, 24

Judd Farm
Austin Judd
28 Kemp Drive
Macedon, NY 14502
(585) 413-8756
carns621@yahoo.com
Lot 6

LePage Cattle LTD
Ryan and Heather LePage
45887 State Route 541
Coshocton, OH 43812
Ryan: (740) 627-0133
Heather: (740) 294-222
ryanlepage@gmail.com
hrlepage@gmail.com
Lots 13, 14, 15, 16, 17, 46, 47,
50, 64

Mariposa Heights Farm
Ted Fuller
395 Mariposa Road
DeRuyter, NY 13052
(315) 416-2973
theodorefuller33@yahoo.com
Lots 28, 42, 53, 61, 62, 67

Monarda Farm
Parker Mathers
4135 Ghent Hill Road
Ulster, PA 18850
(607) 237-6302
monardafarm.rra@gmail.com
Lots 10, 11, 12

Pleasant View Farms, Inc.
Jake Lipton
452 South Road
Somers, Conn 06071
(860) 803-2777
jake@pleasantviewfarmsinc.com
Lots 5, 8

Shepard Settlement Farm
Mike & Lynda Foster
4654 NW Townline Road
Marcellus, NY 13108
(315) 246-4425
crowhillhardwoods@gmail.com
Lots 1, 7, 18, 19

Spring Pond Farm
John & Anita Kriese
4385 Italy Hill Road
Branchport, NY 14418
(315) 856-0234
hereford@frontiernet.net
Lots 44, 45, 74, 75

Swank Farm/ C. Davis Farm
Jim Jones/ Craig Davis
632 Hunt Valley Road
Kensington, PA 15068
(724) 882-9140
jim@swankco.com
www.keystoneeliteredangus.com
Lot 82

Wilson Family Farm
Bryan Wilson
11408 Canaseraga Road
Dansville, New York 14437
(607) 382-3342
wilsonbryan75@gmail.com
Lots 36, 37

Wilson Family Farm
Luke Wilson
11408 Canaseraga Road
Dansville, New York 14437
(607) 382-3342
wilsonbryan75@gmail.com
Lots 25, 26, 27

Wayward Wind Ranch
Richard & Michelle Phillips
3974 Franklin Street Road
Auburn, New York 13021
Home: (315) 255-1808
Cell: (315) 567-6432
rphillips3@roadrunner.com
Lots 33, 34, 35

4Y Red Angus
Dr. Steven & Mrs. Rosemarie Yousey
1642 County Line Road
Lyndonville, NY 14089
Phone: (716) 765-2658
syousey@rochester.rr.com
Lots 59, 65, 66, 63, 68, 70, 71, 76, 77, 78

**Videos of all Sale Lots can be
found on www.dvauction.com**

Trucking Available



**Sale Date for 2025:
April 26, 2025**

SALE TERMS & CONDITIONS

TERMS: Cash or good check. Cattle will be sold to the highest bidder. The auctioneer shall settle any disputes as to bids. All cattle are to be paid for by the purchaser during or immediately after the sale and will not be released until after settlement has been made. Each animal will be at the purchaser's risk immediately after it is sold.

HEALTH: The health of the cattle selling is excellent. Each animal is ready for interstate shipment.

GUARANTEE: Animals will be sold under the appropriate breed association Recommended Terms of Sale for Auctions (www.redangus.org and www.hereford.org).

BREEDING GURANTEE: All animals are guaranteed by the Seller to be breeders, with the exception of: i. Calves less than 12 months of age; ii. Any females placed in an embryo transfer program and subjected to super-ovulation; or iii. Gross negligence or willful misconduct on the part of Buyer. Females sold as safe in calf have been examined by a competent veterinarian or have been guaranteed safe in calf through a blood test. Females sold as open are guaranteed to be without calf. Bulls have passed a semen evaluation.

EXPECTED PROGENY DIFFERENCES (EPDs): EPDs listed in the catalog were current 3/18/2024. Most current EPDs can be viewed online at redangus.org for Red Angus cattle and hereford.org for Hereford cattle.

LIVESTOCK INSURANCE: Insurance for your purchases will be available sale day.

ANNOUNCEMENTS: Announcements made sale day from the auction block will take precedence over statements in the catalog or other advertising. We reserve the right to withdraw any sale lot not meeting our specifications prior to sale time.

LIABILITY: All persons who attend the sale do so at their own risk. Neither the New York Red Angus Association, Seneca County Fairgrounds, Blackbelt Cattle Marketing, the sale managers, the owners nor any other persons connected with the sale assume liability, legal or otherwise, for accidents or loss of property. As the sale manager, Blackbelt Cattle Marketing has no responsibilities other than those involved in conducting the sale.

Red Angus Bulls



Lot 1 - FOSTERS STOCKMARKET 3041

Consigned by **Shepard Settlement Farm**.

Lot 1 is sired by Stockmarket, one of the most popular Red Angus sires in the breed. His dam is a red/black gene carrier, who goes back to Charlie cow out of the Kurt Rich herd in Iowa. Lot 1 happened to inherit the black gene from his dam making him black, which also makes him a red/black gene carrier. Mated to red cows, expect half of the calves to be born black and the other half red. Color aside, oh what a powerhouse Lot 1 is - super long, deep muscled, big footed, big testicles! Top 1% of the Red Angus breed for both calving ease and marbling. In fact, when ultrasounded for carcass traits, he scanned 7.51% intramuscular fat, which should push his calves into upper 2/3 Choice to potentially low Prime range for USDA quality grade. Even though you can sleep like a baby at night during calving, his calves are going to get up and grow. Lot 1's WW and YW EPDs are in the top 15% of the breed. It's hard to find fault with this one! **GGP**

1

FOSTERS STOCKMARKET 3041

Bull	Calved	Tattoo	CAT	%Breed	Reg#
	1/4/2023	3041	2	100% AR	4801870

BW	Ratio
66	NA
Adj WW	Ratio
707	109
Adj YW	Ratio
1047	106
US BF	Ratio
0.33	130
US REA	Ratio
13.78	97
US IMF	Ratio
7.51	166

PIE STOCKMAN 4051	LSF SAGA 1040Y
BIEBER CL STOCKMARKET E119	PIE LAKOTA 046
BIEBER CL ADELLE 475C	ANDRAS FUSION R236
	BIEBER ADELLE 297Y
3SCC DOMAIN A163	BECKTON DOMINOR T122 Z1
FOSTERS CHARLIE 0841	3SCC EUCLA X723
RRA CHARLIE 504 841	5L INDEPENDENCE 560-298Y
	RRA CHARLIE 746 504

ProS	HB	GM	CE	BW	WW	YW	Milk	Stay	Marb	CW	REA	FAT
107	47	60	21	-4.8	74	118	27	12	1.08	26	0.17	0.07
24%	60%	12%	1%	8%	10%	12%	36%	78%	1%	39%	43%	99%



Lot 2 - WESSNER COCHISE 2303

Consigned by **B. Wessner Farms**.

Look at this Stockmarket son that has herd bull written all over him! This stud checks a lot of boxes: 15.35 sq. in. ribeye, 5.18% IMF, which says Choice grading progeny all day long, and a 1404 lbs. yearling weight! To say Lot 2 accelerated on feed is an understatement, since he was one of the top gaining bulls at Erwindale Farms this year. Lot 2 is in the top 10% of the Red Angus breed for weaning and yearling weight EPDs and top 3% for REA and Marbling EPDs. In short, his performance is matching his genetics! It is important to note that Lot 2 is a curbender when it comes to marbling and muscle and has erased the normal antagonism between performance and marbling. All this power and still in the top 26% of the breed for birth weight EPD. This guy will add muscle, length, volume and style with out a ton of birth weight to most any herd. He is out of a great heifer from the Chappell Red Angus camp that knocked it out of the park on her first try and did I forget to mention he is as easy going as they come. Don't overlook this bull! **GGP**

2

WESSNER COCHISE 2303

Bull	Calved	Tattoo	CAT	%Breed	Reg#
	1/27/2023	2303	1A	100% AR	4746027

BW	Ratio
77	NA
Adj WW	Ratio
697	95
Adj YW	Ratio
1404	104
US BF	Ratio
0.33	112
US REA	Ratio
15.35	101
US IMF	Ratio
5.18	114

PIE STOCKMAN 4051	LSF SAGA 1040Y
BIEBER CL STOCKMARKET E119	PIE LAKOTA 046
BIEBER CL ADELLE 475C	ANDRAS FUSION R236
	BIEBER ADELLE 297Y
9 MILE FRANCHISE 6305	SPUR FRANCHISE OF GARTON
CHAPPELL LIBERTY J433	C-BAR ABIGRACE Y11
CHAPPELL MISS LIBERTY D342	5L INDEPENDENCE 560-298Y
	LSF MAB MISS MOLLY X0705

ProS	HB	GM	CE	BW	WW	YW	Milk	Stay	Marb	CW	REA	FAT
133	51	82	13	-3.1	74	124	27	13	0.99	38	0.54	0.03
4%	51%	1%	45%	26%	9%	7%	35%	67%	1%	8%	3%	77%



Lot 3 - WESSNER STOCKMAN 2309

Consigned by **B. Wessner Farms**.

Wow! Look at the overall depth, length and muscle mass of your next herd bull! Stockmarket really engraves his sons with carcass and growth and Lot 3 is no exception. Study his EPD profile and take note that this bull is in the top 5% of the Red Angus breed for ProS, GM and Marbling. Additionally, Lot 3 is in the top 10% of the breed for weaning and yearling weight. But performance is not the only thing this bull does well. With EPDs of 15 for CED and -2.2 for BW, Lot 3 should be good on the calving ease end as well! He comes from a powerful Cedar Hill cow whose calves top our weaning weights every year, who is deep ribbed and nicely uttered with near perfect feet. Lot 3 will make multiple improvements in one swoop in your herd. Make sure you have him circled. **GGP**

3

WESSNER STOCKMAN 2309

Bull	Calved	Tattoo	CAT	%Breed	Reg#
	1/29/2023	2309	1A	100% AR	4746007

BW	Ratio
76	NA
Adj WW	Ratio
751	103
Adj YW	Ratio
1285	95
US BF	Ratio
0.26	88
US REA	Ratio
15.18	99
US IMF	Ratio
3.93	86

PIE STOCKMAN 4051	LSF SAGA 1040Y
BIEBER CL STOCKMARKET E119	PIE LAKOTA 046
BIEBER CL ADELLE 475C	ANDRAS FUSION R236
	BIEBER ADELLE 297Y
BROWN PARAMOUNT X7879	BECKTON NEBULA P P707
CH ENDORA 1717	BROWN MS DESTINATION T7664
CH ENDORA 740T	5L DESTINATION 893-6215
	COP MARIA ENDORA N029

ProS	HB	GM	CE	BW	WW	YW	Milk	Stay	Marb	CW	REA	FAT
136	66	70	15	-2.2	74	123	25	16	0.87	36	0.31	0.05
3%	22%	5%	26%	44%	9%	8%	60%	37%	2%	11%	18%	96%

Red Angus Bulls



Lot 4 - WESSNER AXLE 2310

Consigned by **B. Wessner Farms.**

If you're looking for power with calving ease, Lot 4 is your bull. This guy's 16 CED and -4.7 BW EPDs will have you sleeping like a baby during calving season. As an added bonus, you're not giving up performance because his calves are going to get up and grow. He comes from one of our longest used, proven cow family's here at B. Wessner Farms. Lot 4's dam has proven performance and a just a get it done attitude that is easy keeping and breeds every year. **GGP**

4

WESSNER AXLE 2310

Bull	Calved	Tattoo	CAT	%Breed	Reg#
	1/30/2023	2310	1A	100% AR	4746025

BW	Ratio
70	NA
Adj WW	Ratio
655	NA
Adj YW	Ratio
1199	NA
US BF	Ratio
0.26	NA
US REA	Ratio
14.00	NA
US IMF	Ratio
5.70	NA

PIE STOCKMAN 4051	LSF SAGA 1040Y
BIEBER CL STOCKMARKET E119	PIE LAKOTA 046
BIEBER CL ADELLE 475C	ANDRAS FUSION R236
	BIEBER ADELLE 297Y
HXC DECLARATION 5504C	LEACHMAN PLEDGE A282Z
WESSNER ANNIE 2009	HXC190Y
SWANK ANNIE 1307	GRAM ROY 903
	SF 1034

ProS	HB	GM	CE	BW	WW	YW	Milk	Stay	Marb	CW	REA	FAT
100	57	43	16	-4.7	60	103	24	16	0.75	15	0.03	0.03
33%	38%	40%	12%	9%	53%	40%	71%	35%	6%	83%	73%	69%



Lot 5 - LIPTON STOCKMARKET 215L

Consigned by **Pleasant View Farms, Inc.**

Sired by the renowned Bieber Stockmarket E119, Lot 5 combines the best of both worlds for exceptional performance and structure. Lot 5 boasts an impressive 10 EPDs in the top 35%, with top 1% rankings in WW, YW, ADG, and Marbling! His long and bold body structure on a great leg and foot promises strength and resilience. But that's not all! Lot 5's carcass scans are remarkable, with a 14.92 sq. in. REA & 5.73% IMF. Adding to his appeal, his dam SRN 2143 is a Grand Prairie daughter with an impressive 102 MPPA. This bull truly stands out from the rest. **GGP**

5

LIPTON STOCKMARKET 215L

Bull	Calved	Tattoo	CAT	%Breed	Reg#
	1/2/2023	215L	1A	100% AR	4767527

BW	Ratio
85	NA
Adj WW	Ratio
797	104
Adj YW	Ratio
1346	101
US BF	Ratio
0.20	91
US REA	Ratio
14.92	102
US IMF	Ratio
5.73	109

PIE STOCKMAN 4051	LSF SAGA 1040Y
BIEBER CL STOCKMARKET E119	PIE LAKOTA 046
BIEBER CL ADELLE 475C	ANDRAS FUSION R236
	BIEBER ADELLE 297Y
LSF SRR GRAND PRAIRIE 7039E	LSF RHO TITONKA 2721
SRN GRAND PALOMA 2143	LSF COUNTESS Z2128 B4022
SRN PALOMA 1968	5L BOURNE 117-48A
	EEC PALOMA E06

ProS	HB	GM	CE	BW	WW	YW	Milk	Stay	Marb	CW	REA	FAT
139	67	72	13	-2.1	85	142	27	15	0.96	30	0.25	0.04
3%	21%	4%	48%	45%	1%	1%	43%	51%	1%	26%	27%	81%



Lot 6 - HARTMAN L02 LOUIE

Consigned by **Judd Farm.**

Talk about your sleep all night calving ease! Top 1% Calving Ease Direct, Top 1% Birth Weight, Top 1% Calving Ease Maternal, while still managing to throw down a 13.40 sq. in. REA. This Bieber Stockmarket E119 son is an ET calf out of the Great Miss Pan 5091, the high selling female in the 2022 Big Sky Elite Female Sale. Put him with your heifers this Fall and let him go to work, you won't be sorry come calving season. **GGP**

6

HARTMAN L02 LOUIE

Bull	Calved	Tattoo	CAT	%Breed	Reg#
	3/2/2023	L02	1A	100% AR	4818091

BW	Ratio
64	NA
Adj WW	Ratio
593	NA
Adj YW	Ratio
857	NA
US BF	Ratio
0.20	NA
US REA	Ratio
13.40	NA
US IMF	Ratio
4.31	NA

PIE STOCKMAN 4051	LSF SAGA 1040Y
BIEBER CL STOCKMARKET E119	PIE LAKOTA 046
BIEBER CL ADELLE 475C	ANDRAS FUSION R236
	BIEBER ADELLE 297Y
FEDDES OSCAR X28	RED CROWFOOT OLE'S OSCAR
C-T MISS PAN 5091	FEDDES SLEEK 806
C-T MISS PAN 1024	5L NORSEMAN KING 2291
	C-T MISS PAN 331

ProS	HB	GM	CE	BW	WW	YW	Milk	Stay	Marb	CW	REA	FAT
77	50	27	21	-6.6	53	82	26	13	0.71	8	0.06	0.05
71%	53%	74%	1%	1%	78%	80%	48%	72%	8%	95%	67%	97%

Red Angus Bulls



Lot 7 - FOSTERS ENERGIZER 3744

Consigned by **Shepard Settlement Farm**.

Lot 7 is sired by the ever popular Bieber Energize F121, who is known for his outstanding phenotype, foot structure and outstanding genetic profile, combined with Rollin' Deep genetics on the maternal side. His dam is also out of the A-1 Kate cow family; powerful cow, this cow never misses. Looking at this bull, you can see the tremendous depth of body and expressive muscle through the stifle and over his top. This bull scanned a large ribeye and is in the top 15% of the Red Angus breed for weaning and yearling weight EPDs. If you are looking to add growth and muscle to your calves, Lot 7 better be circled in the **GGP**.

7

FOSTERS ENERGIZER 3744

Bull	Calved	Tattoo	CAT	%Breed	Reg#
	1/19/2023	3744	1A	100% AR	4801876
		BIEBER CL ATOMIC C218			ANDRAS FUSION R236
		BIEBER CL ENERGIZE F121			BIEBER DATELINE 308Y
		BIEBER CL ADELLE 575D			BIEBER HARD DRIVE Y120
					BIEBER ADELLE 297Y
		BIEBER ROLLIN DEEP Y118			BIEBER ROOSEVELT W384
		FOSTER'S KATE 4312-744			BIEBER TILLY 399W
		A-1 KATE 4312			RED SSS SOLDIER 365W
					RED YY PATTY 701T

ProS	HB	GM	CE	BW	WW	YW	Milk	Stay	Marb	CW	REA	FAT
66	32	34	12	-0.2	73	121	28	11	0.32	27	0.34	0.03
86%	85%	60%	62%	80%	12%	9%	31%	86%	74%	36%	14%	78%



Lot 8 - LIPTON QUARTERBACK 214L

Consigned by **Pleasant View Farms, Inc.**

Son of the sought-after PIE Quarterback 789 and raised by the impressive WFL Profitmaker daughter Chappell Liberty J424, Lot 8 is the bull that will elevate your herd's profitability! With exceptional performance data boasting 13 EPDs in the top 25% of the breed, including top 15% CED and top 3% YW, wrapping it all together with a remarkable top 3% ProS, he's the all-around bull you've been searching for. Experience exceptional calving ease, explosive growth, and remarkable phenotype with Lot 5. He's exceptionally smooth-shaped in his bold length on a great foot, setting him apart from the rest as the complete package. **GGP**

8

LIPTON QUARTERBACK 214L

Bull	Calved	Tattoo	CAT	%Breed	Reg#
	1/2/2023	214L	1A	100% AR	4767525
		PIE STOCKMAN 4051			LSF SAGA 1040Y
		PIE QUARTERBACK 789			PIE LAKOTA 046
		PIE RUBY 520			PIE ONE OF A KIND 352
					PIE RUBY 381
		WFL PROFITMAKER E7030			WFL MERLIN 018A
		CHAPPELL LIBERTY J424			WFL PROSPECT
		CHAPPELL LIBERTY G404			HXC PATENT 6608D
					CHAPPELL MISS LIBERTY D342

ProS	HB	GM	CE	BW	WW	YW	Milk	Stay	Marb	CW	REA	FAT
137	46	91	16	-3.9	75	132	30	14	0.81	39	0.48	0.01
3%	62%	1%	16%	16%	8%	3%	15%	62%	4%	7%	5%	32%



Lot 9 - FLRA 9352 LIMESTONE RL01

Consigned by **Finger Lakes Cattle Co.**

Lot 9, known as Limestone to us, rolls phenotype and genotype into a multiple trait breeding package! If you're looking to crank up the muscle expression in your calves, his 14.83 sq. inch ribeye area should make a useful contribution to any cow herd. If you are looking to build high quality females, note his breed-leading stayability, Pro-S, and Herbuilder Profiles! His dam is a true powerhouse, and there's two full sisters of Limestone in our herd which are destined to make unparalleled contributions. The dam of this bull is eleven years old, has had 9 calves and has maintained a calving interval of 363 days and an MPPA of 101. Lot 9 is halter and show-broke, and his high-accuracy genomic profile can fix a lot of holes if you need him to! **GGP**

9

FLRA 9352 LIMESTONE RL01

Bull	Calved	Tattoo	CAT	%Breed	Reg#
	1/30/2023	RL01	1A	100% AR	4782977
		5L BOURNE 117-48A			5L ADVANTAGE 3267-221Y
		FEDDES TREADSTONE 704-9352			5L ROXIE 854-117
		FEDS BLOCKANA C34 704			FEDDES SILVER BOW B226
					FEDDES BLOCKANA 8121-C34
		KCC BREAK THRU W972			LOOSLI MIMI 718
		FLRA972 BRENDIA RB05			OLC TANYA P4
		FLCC 085 YETTA 06Y			MESSMER PACKER S008
					PWA PANDORA

ProS	HB	GM	CE	BW	WW	YW	Milk	Stay	Marb	CW	REA	FAT
126	82	45	12	-1.9	79	118	27	19	0.60	46	0.32	0.06
7%	6%	37%	56%	50%	4%	12%	42%	6%	18%	2%	16%	99%

Red Angus Bulls



Lot 10 - PMRA BRACKET 217L

GGP

Consigned by **Monarda Farm.**

Take a look at Lot 10, who is a (HXC Charter 6610D x Larson Sun King 016) herd bull prospect with ProS, HB and GM EPDs well within the top 15% of the Red Angus breed and an ADG of over 4 lbs/day at the Erwindale Bull Development Center. This bull is as long as a freight train with overall balance. Lot 10's dam was 10 years old when he was born last February. Expect his daughters to get in the herd and stay in the herd. This surely is a top bracket bull for any herd because he can do it all!

10

PMRA BRACKET 217L

Bull	Calved	Tattoo	CAT	%Breed	Reg#
	2/17/2023	217L	1A	100% AR	4728733

BW	Ratio
76	NA
Adj WW	Ratio
722	100
Adj YW	Ratio
1087	97
US BF	Ratio
0.28	104
US REA	Ratio
12.69	97
US IMF	Ratio
3.87	98

ProS	HB	GM	CE	BW	WW	YW	Milk	Stay	Marb	CW	REA	FAT
142	85	56	15	-1.7	71	122	32	19	0.55	34	-0.15	0.02
2%	4%	17%	19%	54%	16%	8%	8%	5%	24%	15%	96%	45%



Lot 11 - PMRA RUBIC 220L

Consigned by **Monarda Farm.**

Lot 11 is out of an excellent HXC Charter 6610D son and a powerful Brown Prestigious B5153 dam. This bull scores well above the Red Angus breed average in GM and marbling EPDs. Lot 11 boasted an ADG of over 4 lbs/day at the Erwindale Bull Development Center and scanned a 13.94 sq. in. ribeye. Lots of growth and carcass in this outstanding bull and he looks the part!

GGP

11

PMRA RUBIC 220L

Bull	Calved	Tattoo	CAT	%Breed	Reg#
	2/20/2023	220L	1A	100% AR	4728741

BW	Ratio
78	NA
Adj WW	Ratio
730	101
Adj YW	Ratio
1158	104
US BF	Ratio
0.23	86
US REA	Ratio
13.94	106
US IMF	Ratio
4.03	102

ProS	HB	GM	CE	BW	WW	YW	Milk	Stay	Marb	CW	REA	FAT
114	51	63	14	-1.1	69	118	24	16	0.50	36	0.04	0.00
16%	51%	10%	38%	65%	21%	12%	69%	33%	32%	11%	71%	11%



Lot 12 - PMRA MOOSE 208L

Consigned by **Monarda Farm.**

This powerful herd bull prospect is out of the best HXC Dawson 7003E son Monarda Farm has ever raised (PMRA Dulky 306H). Lot 12 is above the Red Angus breed average for GM and marbling EPDs. He is also in the top 20% for yearling weight and top 14% for ADG EPDs. Lot 12 boasted one of the highest ADG's at the Erwindale Bull Development Center this year at 4.54 lbs/day. You need to appreciate his length of body and how well his neck blends in at the top of his shoulder. Plenty of volume and expression of muscle too! GGP

12

PMRA MOOSE 208L

Bull	Calved	Tattoo	CAT	%Breed	Reg#
	2/8/2023	208L	1A	100% AR	4728737

BW	Ratio
85	NA
Adj WW	Ratio
700	97
Adj YW	Ratio
1100	98
US BF	Ratio
0.30	110
US REA	Ratio
12.74	97
US IMF	Ratio
3.93	100

ProS	HB	GM	CE	BW	WW	YW	Milk	Stay	Marb	CW	REA	FAT
88	47	41	11	0	67	114	33	15	0.49	22	-0.17	0.03
54%	60%	44%	75%	83%	28%	18%	5%	46%	34%	59%	97%	78%

Red Angus Bulls



Lot 13 - RED LEPAGE POWEREYE L5

Consigned by LePage Cattle Ltd..

Lot 13 is sired by Power Eye, who adds structural correctness, muscling and power in a easy keeping package. His maternal grandsire, WEBR TC Card Shark, produces calves that can excel both in the show ring and the real world. Lot 13 is in the top 12% of the Red Angus breed for Gridmaster and the top 30% for yearling weight which bodes well for well performing progeny in the feedlot. Expect his daughters to be low maintenance, easy fleshing females. GGP

13

RED LEPAGE POWEREYE L5

Bull	Calved	Tattoo	CAT	%Breed	Reg#
	1/28/2023	L5	1A	100% AR	4829474

BW	Ratio
74	NA
Adj WW	Ratio
588	97
Adj YW	Ratio
918	95
US BF	Ratio
0.13	60
US REA	Ratio
9.77	76
US IMF	Ratio
2.77	80

RED COCKBURN RIBEYE 308U	RED BAR-E-L RIBEYE 103R
RED SOO LINE POWER EYE 161X	RED WILBAR CORA 443P
RED TR LYNN 301R	RED GEIS KNIGHT HAWK 14'02
	TR LYNN 105L
WEBR TC CARD SHARK 1015	WEBR DOC HOLLIDAY 2N
BKE MS CINDA 802	PFFR MS NYACK 237
TMAS MS CINDA 526C	PZC TMAS FIRESTORM 1800 ET
	PZC TMAS TIMBERLADY 2791

ProS	HB	GM	CE	BW	WW	YW	Milk	Stay	Marb	CW	REA	FAT
85	25	60	13	0.4	65	109	23	11	0.39	44	0.11	0.01
59%	92%	12%	50%	88%	36%	27%	73%	87%	57%	3%	56%	23%



Lot 14 - RED LEPAGE LK L7

Consigned by LePage Cattle Ltd..

Look at the balance and eye appeal of this bull. His calves should push down the scales at weaning with adequate muscling to please the pickiest of buyers. Note, his ribeye area was 14.76 sq in. when ultrasounded for carcass traits in February and gained over 5 lbs./day during development at Erwindale Farms. The dam of Lot 14 was 10 years old when he was born and has a MPPA of 102. GGP

14

RED LEPAGE LK L7

Bull	Calved	Tattoo	CAT	%Breed	Reg#
	1/15/2023	L7	1B	99.9% AR 0.1% XX	4829472

BW	Ratio
69	NA
Adj WW	Ratio
611	101
Adj YW	Ratio
1049	108
US BF	Ratio
0.27	122
US REA	Ratio
14.76	115
US IMF	Ratio
3.98	115

MAJESTIC LION HEART A25	MAJESTIC LIGHTNING 717 SGMR
RED LEPAGE LION KING 10	MAJESTIC MS. ADVANCER R115
J6 MS MARY CHATEAU B301	J6RA BKE INDEED
	4L MS MARY FAY 002
LSF ENDEAVOR 1431Y	LCHMN ENTERPRISE 1370H
HLH MS ENDEAVOR 8020 3317	BUF CRK KANSAS L033
HLH MS HUSTLER 6008 8020	BECKTON HALFMANNHUSTLER R588
	HLH ABBIE 4259 6008

ProS	HB	GM	CE	BW	WW	YW	Milk	Stay	Marb	CW	REA	FAT
60	33	27	13	-2	74	124	24	13	0.32	22	0.18	0.03
90%	84%	73%	54%	48%	10%	7%	67%	75%	74%	58%	41%	73%



Lot 15 - RED LEPAGE BRVHRT L11

Consigned by LePage Cattle Ltd..

Lot 15 is a well balanced genetic profile bull that combines calving ease with growth and maternal milk. However, this bull, with J6 out of Nebraska and Canadian genetics, does not shirk in the muscling category. He scanned 15.26 sq. in. of ribeye and is in the top 20% of the Red Angus breed for ribeye genetics. His dam has an MPPA of 108. GGP

15

RED LEPAGE BRVHRT L11

Bull	Calved	Tattoo	CAT	%Breed	Reg#
	1/9/2023	L11	1A	100% AR	4829468

BW	Ratio
71	NA
Adj WW	Ratio
631	104
Adj YW	Ratio
1117	115
US BF	Ratio
0.29	130
US REA	Ratio
15.26	119
US IMF	Ratio
4.50	130

MAJESTIC LION HEART A25	MAJESTIC LIGHTNING 717 SGMR
RED LEPAGE BRAVEHEART 05	MAJESTIC MS. ADVANCER R115
J6 MS MARY CHATEAU B301	J6RA BKE INDEED
	4L MS MARY FAY 002
RED LEPAGE ROCKY TOP 22	RED BLAIRS IRON HIDE 630B
RED LEPAGE LASSIE MAYE 33	RED BLAIR'S ROCKY 65B
J6 LASSIE099	J6RA BKE INDEED
	WCAT LASSIE 099Z

ProS	HB	GM	CE	BW	WW	YW	Milk	Stay	Marb	CW	REA	FAT
94	45	49	14	2.5	73	124	30	12	0.30	34	0.31	0.03
44%	64%	28%	34%	98%	12%	7%	16%	81%	79%	15%	18%	69%

Red Angus Bulls



Lot 16 - RED LEPAGE BRVHRT L12

Consigned by LePage Cattle Ltd..

Lot 16 is a paternal half sib to both bulls 15 and 17 out of Red LePage Braveheart 05 that LePage Cattle LTD bred and retained as one of their herd sires. This January 2023 bull is phenotypically correct with a smooth muscle pattern. This bull is linebred containing Majestic Lion Heart A25 and J6 Ms Mary Chateau B301 on both his paternal and maternal sides of the pedigree. His dam boasts a 103 MPPA. **GGP**

16

RED LEPAGE BRVHRT L12

Bull	Calved	Tattoo	CAT	%Breed	Reg#																								
	1/16/2023	L12	1A	100% AR	4829470																								
<table border="1"> <thead> <tr> <th>BW</th> <th>Ratio</th> </tr> </thead> <tbody> <tr> <td>68</td> <td>NA</td> </tr> <tr> <td>Adj WW</td> <td>Ratio</td> </tr> <tr> <td>615</td> <td>102</td> </tr> <tr> <td>Adj YW</td> <td>Ratio</td> </tr> <tr> <td>942</td> <td>97</td> </tr> <tr> <td>US BF</td> <td>Ratio</td> </tr> <tr> <td>0.24</td> <td>109</td> </tr> <tr> <td></td> <td>Ratio</td> </tr> <tr> <td>11.87</td> <td>93</td> </tr> <tr> <td>US IMF</td> <td>Ratio</td> </tr> <tr> <td>3.70</td> <td>107</td> </tr> </tbody> </table>						BW	Ratio	68	NA	Adj WW	Ratio	615	102	Adj YW	Ratio	942	97	US BF	Ratio	0.24	109		Ratio	11.87	93	US IMF	Ratio	3.70	107
BW	Ratio																												
68	NA																												
Adj WW	Ratio																												
615	102																												
Adj YW	Ratio																												
942	97																												
US BF	Ratio																												
0.24	109																												
	Ratio																												
11.87	93																												
US IMF	Ratio																												
3.70	107																												
		MAJESTIC LION HEART A25	MAJESTIC LIGHTNING 717 SGMR																										
RED LEPAGE BRAVEHEART 05		MAJESTIC MS. ADVANCER R115																											
		J6 MS MARY CHATEAU B301	J6RA BKE INDEED																										
			4L MS MARY FAY 002																										
		MAJESTIC LION HEART A25	MAJESTIC LIGHTNING 717 SGMR																										
RED LEPAGE MARY CHRIST 01		MAJESTIC MS. ADVANCER R115																											
		J6 MS MARY CHATEAU B301	J6RA BKE INDEED																										
			4L MS MARY FAY 002																										

ProS	HB	GM	CE	BW	WW	YW	Milk	Stay	Marb	CW	REA	FAT
29	20	9	14	-0.3	55	89	27	11	0.13	24	-0.03	0.02
99%	95%	96%	35%	79%	73%	69%	38%	88%	98%	50%	84%	44%



Lot 17 - RED LEPAGE BRVHRT L14

Consigned by LePage Cattle Ltd..

Take a look at this deep dark red bull with all kinds of eye appeal! This is another Red LePage Braveheart son bred to a WEBR TC Card Shark daughter. Lot 17's daughters should be efficient and easy keeping with all kinds of eye appeal. **GGP**

17

RED LEPAGE BRVHRT L14

Bull	Calved	Tattoo	CAT	%Breed	Reg#																								
	2/1/2023	L14	1A	100% AR	4829476																								
<table border="1"> <thead> <tr> <th>BW</th> <th>Ratio</th> </tr> </thead> <tbody> <tr> <td>71</td> <td>NA</td> </tr> <tr> <td>Adj WW</td> <td>Ratio</td> </tr> <tr> <td>581</td> <td>96</td> </tr> <tr> <td>Adj YW</td> <td>Ratio</td> </tr> <tr> <td>827</td> <td>85</td> </tr> <tr> <td>US BF</td> <td>Ratio</td> </tr> <tr> <td>0.17</td> <td>79</td> </tr> <tr> <td>US REA</td> <td>Ratio</td> </tr> <tr> <td>12.43</td> <td>97</td> </tr> <tr> <td>US IMF</td> <td>Ratio</td> </tr> <tr> <td>2.40</td> <td>69</td> </tr> </tbody> </table>						BW	Ratio	71	NA	Adj WW	Ratio	581	96	Adj YW	Ratio	827	85	US BF	Ratio	0.17	79	US REA	Ratio	12.43	97	US IMF	Ratio	2.40	69
BW	Ratio																												
71	NA																												
Adj WW	Ratio																												
581	96																												
Adj YW	Ratio																												
827	85																												
US BF	Ratio																												
0.17	79																												
US REA	Ratio																												
12.43	97																												
US IMF	Ratio																												
2.40	69																												
		MAJESTIC LION HEART A25	MAJESTIC LIGHTNING 717 SGMR																										
RED LEPAGE BRAVEHEART 05		MAJESTIC MS. ADVANCER R115																											
		J6 MS MARY CHATEAU B301	J6RA BKE INDEED																										
			4L MS MARY FAY 002																										
		WEBR TC CARD SHARK 1015	WEBR DOC HOLLIDAY 2N																										
BKE MS CINDA 804		PFFR MS NYACK 237																											
		TMAS MS CINDA 526C	PZC TMAS FIRESTORM 1800 ET																										
			PZC TMAS TIMBERLADY 2791																										

ProS	HB	GM	CE	BW	WW	YW	Milk	Stay	Marb	CW	REA	FAT
41	49	-7	13	-1.1	50	74	23	14	0.11	9	0.09	0.01
98%	56%	99%	54%	65%	84%	89%	72%	57%	99%	93%	62%	28%



Lot 18 - FOSTERS DOMAIN 340

Consigned by Shepard Settlement Farm.

Here's a deep, long, cherry red Domain son with an ADG 4.71, IMF of 4%, Ratio 125. If you want to add some pounds and raise some steers this is a great bull for you. Lot 18 is an ET calf out of the A-1 Kate cow, who is a Bieber Hard Drive daughter. Lot 18 is the only RRA One and Only 733 son to sell today! He is also a maternal half sib to Lot 7. **GGP**

18

FOSTERS DOMAIN 340

Bull	Calved	Tattoo	CAT	%Breed	Reg#																								
	1/27/2023	340	1A	100% AR	4801882																								
<table border="1"> <thead> <tr> <th>BW</th> <th>Ratio</th> </tr> </thead> <tbody> <tr> <td>75</td> <td>NA</td> </tr> <tr> <td>Adj WW</td> <td>Ratio</td> </tr> <tr> <td>648</td> <td>NA</td> </tr> <tr> <td>Adj YW</td> <td>Ratio</td> </tr> <tr> <td>1003</td> <td>NA</td> </tr> <tr> <td>US BF</td> <td>Ratio</td> </tr> <tr> <td>0.22</td> <td>108</td> </tr> <tr> <td>US REA</td> <td>Ratio</td> </tr> <tr> <td>12.55</td> <td>94</td> </tr> <tr> <td>US IMF</td> <td>Ratio</td> </tr> <tr> <td>4.05</td> <td>125</td> </tr> </tbody> </table>						BW	Ratio	75	NA	Adj WW	Ratio	648	NA	Adj YW	Ratio	1003	NA	US BF	Ratio	0.22	108	US REA	Ratio	12.55	94	US IMF	Ratio	4.05	125
BW	Ratio																												
75	NA																												
Adj WW	Ratio																												
648	NA																												
Adj YW	Ratio																												
1003	NA																												
US BF	Ratio																												
0.22	108																												
US REA	Ratio																												
12.55	94																												
US IMF	Ratio																												
4.05	125																												
		PIE ONE OF A KIND 352	BUF CRK THE RIGHT KIND U199																										
RRA ONE AND ONLY 773		PIE FAYETTE 1160																											
		WCR MISS BLACKBIRD DE 510Y	RED LAZY MC CC DETOUR 2W																										
			BLAIRS BLACKCAP 107X																										
		BIEBER ROLLIN DEEP Y118	BIEBER ROOSEVELT W384																										
FOSTER'S KATE 4312-744		BIEBER TILLY 399W																											
		A-1 KATE 4312	RED SSS SOLDIER 365W																										
			RED YY PATTY 701T																										

ProS	HB	GM	CE	BW	WW	YW	Milk	Stay	Marb	CW	REA	FAT
71	41	30	12	-1.3	73	112	28	11	0.29	38	0.26	0.03
80%	71%	68%	68%	61%	12%	20%	33%	86%	81%	8%	25%	80%

Red Angus Bulls



Lot 19 - FOSTER'S ONE AND ONLY 37

Consigned by **Shepard Settlement Farm.**

Looking for a high growth bull whose daughters will stay in the herd? Look no further than Lot 19. He is a big framed, dark hided powerful bull. Top 7% for weaning, top 3% for yearling, top 1% ADG, Milk top 20%. His dam is out the famed Abigail cow, that we've owned for the last 25 years. He will produce maternal females that can raise a calf! **XGGP**

19

FOSTER'S ONE AND ONLY 37

Bull	Calved	Tattoo	CAT	%Breed	Reg#
	2/4/2023	37	1A	100% AR	4801840
				RRA ONE AND ONLY 733	PIE ONE OF A KIND 352
				FOSTERS ONE AND ONLY 055	WCR MISS BLACKBIRD DE 510Y
				RRA RACHEL D018 7157	BIEBER HARD DRIVE Y120
					RRA RACHEL 415 D018
				5L TRADESMAN 1715-6237	5L TRADITION 203-6145
				FOSTER'S ABIGAIL 1537	5L LAKOTA 41C-1715
				FOSTER'S ABIGAIL 537	LCHMN GOLD ROBBER 1909E
					LCHMN ABIGAIL C1037

BW	Ratio
89	NA
Adj WW	Ratio
721	112
Adj YW	Ratio
1062	108
US BF	Ratio
0.20	82
US REA	Ratio
13.28	93
US IMF	Ratio
2.50	55

ProS	HB	GM	CE	BW	WW	YW	Milk	Stay	Marb	CW	REA	FAT
59	41	18	10	2.2	75	131	30	15	0.05	41	0.12	0.00
91%	70%	88%	86%	98%	8%	3%	18%	53%	99%	5%	54%	10%



Lot 20 - FLRA H6629 LIBERTY RL10

Consigned by **Finger Lakes Cattle Co..**

Feeder calves and replacement heifers are in short supply, and the market is going to be willing to pay top dollar for high-growth calves! Lot 20 is a low-birth, high growth bull which has been bred to make calves which will really gain. Out of a 2-year old dam, Lot 10 posted the top weaning weight (ratio 121), and top Yearling weight (Ratio 106) in our 2023 bull crop and looks the part! His Gridmaster EPD is in the top 10% of the entire breed, and his 14.77 sq. in. adj. ribeye brings validation to his ideal carcass qualities. He'll also give you the type of females that the industry needs for expansion, with his maternal grandam, FEDDES BLOCKANA 9130 providing a strong link for maternal excellence. **XGGP**

20

FLRA H6629 LIBERTY RL10

Bull	Calved	Tattoo	CAT	%Breed	Reg#
	2/16/2023	RL10	1A	100% AR	4783019
				BIEBER DEEP END B597	BIEBER ROLLIN DEEP Y118
				BROWN JRAR END ZONE H6629	BIEBER LAURA 158W
				BROWN MS P707 Y6648	BECKTON NEBULA P P707
					BROWN MS JULIAN W6579
				WFL MERLIN 018A	LJC MERLIN T179
				FLRA 018A JOHANNA RJ13	WFL COMMITMENT 042Y
				FEDDES BLOCKANA 9130	FEDDES BIG SKY R9
					FEDDES BLOCKANA 7178

BW	Ratio
89	NA
Adj WW	Ratio
858	120
Adj YW	Ratio
1213	109
US BF	Ratio
0.20	80
US REA	Ratio
14.77	102
US IMF	Ratio
3.37	91

ProS	HB	GM	CE	BW	WW	YW	Milk	Stay	Marb	CW	REA	FAT
118	51	67	15	-3.5	79	124	33	12	0.63	38	0.34	-0.01
12%	51%	7%	26%	21%	4%	7%	4%	80%	14%	8%	14%	5%



Lot 21 - FLRA H6629 LOONAH RL13

Consigned by **Finger Lakes Cattle Co..**

We have integrated DEEP END into our breeding program throughout our many years as Red Angus breeders, and started using a son of his because of the documented impact which his dam has made on the entire Red Angus Breed. His dam, MUSHRUSH NATOMA J097 was one of the very first registered females offered for public purchase, and we're thrilled to now own her! Her first stab at raising a calf yielded an adjusted weaning weight of 693 lbs, which is over 60% of the weight of his elite mama! This young man, Lot 21, topped the 2024 Finger Lakes Cattle Co. marbling list (4.34%), but yet he was the leanest (.18" back fat) in his class! Selling full possession, but we will retain 25% interest in semen rights. **XGGP**

21

FLRA H6629 LOONAH RL13

Bull	Calved	Tattoo	CAT	%Breed	Reg#
	2/21/2023	RL13	1A	100% AR	4783023
				BIEBER DEEP END B597	BIEBER ROLLIN DEEP Y118
				BROWN JRAR END ZONE H6629	BIEBER LAURA 158W
				BROWN MS P707 Y6648	BECKTON NEBULA P P707
					BROWN MS JULIAN W6579
				MUSHRUSH ICON F765	MUSHRUSH IMPACT Z352
				MUSHRUSH NATOMA J097	BECKTON LAKME Y400 N
				MUSHRUSH NATOMA G183	MUSHRUSH CLIFTOP C607
					MUSHRUSH LANA C122

BW	Ratio
69	NA
Adj WW	Ratio
693	97
Adj YW	Ratio
1098	99
US BF	Ratio
0.18	73
US REA	Ratio
12.85	88
US IMF	Ratio
4.34	118

ProS	HB	GM	CE	BW	WW	YW	Milk	Stay	Marb	CW	REA	FAT
150	92	58	17	-5.4	64	98	29	19	0.72	30	0.18	0.03
1%	2%	15%	6%	4%	38%	49%	24%	7%	8%	27%	41%	66%

Red Angus Bulls



Lot 22 - FLRA F765 LONESTAR RL08

Consigned by Finger Lakes Cattle Co..

If you're looking for guaranteed calving ease but don't want to look at scrawny, light-muscled calves next year, Lot 22 will fit your needs. There are not a lot of bulls who will post nearly a 14 square inch ribeye on a live weight basis of just over 1,000 lbs! We know this, because we have been collecting ultrasound data on all of our Red Angus seedstock for over 30 years, and Lot 22 is a living testament of our commitment to breeding efficient cattle with high carcass merit. His maternal grand-dam (RB05) is also the mother of our Lot 9. His 2-year old dam raised him to a 651 lb. weaning weight, and helped him to acquire a top 14% EPD in Marbling, and a stayability of 17. Lot 22 is a tool which can be used to make moderate framed, super-thick feeder calves, and efficient, long-lasting females. **GGP**

22

FLRA F765 LONESTAR RL08

Bull	Calved	Tattoo	CAT	%Breed	Reg#
	2/13/2023	RL08	1A	100% AR	4783011

BW	Ratio
81	NA
Adj WW	Ratio
651	91
Adj YW	Ratio
1069	96
US BF	Ratio
0.35	NA
US REA	Ratio
13.82	NA
US IMF	Ratio
3.73	NA

MUSHRUSH IMPACT Z352	MUSHRUSH IMPRESSIVE CA U236
MUSHRUSH ICON F765	MUSHRUSH ZENA JL X320
BECKTON LAKME Y400 N	BECKTON NEBULA T398 V3
	BECKTON LAKME R626 LN
BIEBER SPARTACUS A193	BIEBER ROUSE SAMURAI X22
FLRA A193 JEWEL RJ07	BIEBER TILLY 233U
FLRA972 BRENDA RB05	KCC BREAK THRU W972
	FLCC 085 YETTA 06Y

ProS	HB	GM	CE	BW	WW	YW	Milk	Stay	Marb	CW	REA	FAT
94	70	24	16	-6.2	64	98	26	18	0.60	18	-0.16	0.08
43%	17%	79%	9%	2%	37%	51%	52%	16%	18%	73%	96%	99%



Lot 23 - HARTMAN L06 LARRY

Consigned by Hartman Red Angus.

Lot 23 is a calving ease sire from a mating of Herdbuilder (HB) specialist Mushrush Icon and a daughter of Feddes' elite donor dam 9130. He combines good maternal EPD's with good growth and carcass data. His 112day ADG of 4.04 lbs./day, Adj. REA of 17.13 sq. in., and IMF ratio of 118 put him near the very top of the animals in the Erwindale Bull Development in 2024. If you are looking for a solid do everything well bull with that deep cherry color, then circle Lot 23 in the catalog. **GGP**

23

HARTMAN L06 LARRY

Bull	Calved	Tattoo	CAT	%Breed	Reg#
	3/10/2023	L06	1A	100% AR	4818085

BW	Ratio
68	NA
Adj WW	Ratio
813	109
Adj YW	Ratio
1290	111
Ratio	Ratio
0.37	127
US REA	Ratio
17.13	108
US IMF	Ratio
3.89	118

MUSHRUSH IMPACT Z352	MUSHRUSH IMPRESSIVE CA U236
MUSHRUSH ICON F765	MUSHRUSH ZENA JL X320
BECKTON LAKME Y400 N	BECKTON NEBULA T398 V3
	BECKTON LAKME R626 LN
WFL MERLIN 018A	LJC MERLIN T179
HARTMAN 018A JENNIE 31A	WFL COMMITMENT 042Y
FEDES BLOCKANA 9130	FEDES BIG SKY R9
	FEDES BLOCKANA 7178

ProS	HB	GM	CE	BW	WW	YW	Milk	Stay	Marb	CW	REA	FAT
131	87	44	16	-3.9	76	120	32	19	0.72	14	0.16	0.04
5%	4%	37%	10%	16%	7%	10%	6%	8%	8%	85%	45%	91%



Lot 24 - HARTMAN L14 LANCE

Consigned by Hartman Red Angus.

Lot 24 is a moderately framed, extremely muscular, deep sided and extremely docile Mushrush Icon son from a very productive cow we purchased from Bieber's. His ProS, HB, BW and Stayability EPD's are in the top 10% of the breed and his Milk and Marbling EPD's are in the top 20%. He has all the pieces to improve your herd. **GGP**

24

HARTMAN L14 LANCE

Bull	Calved	Tattoo	CAT	%Breed	Reg#
	3/16/2023	L14	1A	100% AR	4818077

BW	Ratio
66	NA
Adj WW	Ratio
752	101
Adj YW	Ratio
1120	96
US BF	Ratio
0.22	73
US REA	Ratio
14.52	92
US IMF	Ratio
2.68	82

MUSHRUSH IMPACT Z352	MUSHRUSH IMPRESSIVE CA U236
MUSHRUSH ICON F765	MUSHRUSH ZENA JL X320
BECKTON LAKME Y400 N	BECKTON NEBULA T398 V3
	BECKTON LAKME R626 LN
BIEBER SPARTACUS A193	BIEBER ROUSE SAMURAI X22
BIEBER EXPECTATION 499G	BIEBER TILLY 233U
BIEBER EXPECTATION 341D	MLK CRK UNIFIED 4207
	BIEBER EXPECTATION 2475

ProS	HB	GM	CE	BW	WW	YW	Milk	Stay	Marb	CW	REA	FAT
125	94	31	15	-4.7	64	99	30	21	0.61	11	-0.06	0.04
8%	2%	65%	17%	9%	40%	47%	16%	2%	16%	91%	88%	89%

Red Angus Bulls



Lot 25 - 5LW RED BLOOD 84

Consigned by Wilson Farms - Luke Wilson.

Looking for a calving ease bull that does not give up pounds at weaning or yearling? Lot 25 is a Duff Red Blood 18144 son, who is known for his calving ease, structural correctness and excellent feet out of one of Luke Wilson's show heifers. Lot 25 was her first calf and she weaned him at 671 lbs! In February, Lot 25 scanned a 15.18 sq. in ribeye. You can't go wrong with a bull in the top 9% of the Red Angus breed for calving ease, top 35% for weaning weight, top 15% for maternal milk and top 25% for ribeye area EPD. **GGP**

25

5LW RED BLOOD 84

Bull	Calved	Tattoo	CAT	%Breed	Reg#
	3/1/2023	84	1A	100% AR	4811349
		ROJAS RIOJA 6052	PZC TMAS FIRESTORM 1800 ET		
		DUFF RED BLOOD 18114	SIX MILE LAKOTA 112Y		
		DUFF JUANADA 927K 15124	RED CROWFOOT OLE'S OSCAR		
			O C C JUANADA 927K		
		BIEBER CL ATOMIC C218	ANDRAS FUSION R236		
		5LW DAISY 12	BIEBER DATELINE 308Y		
		4Y G11	JEFFRIES CHECOTAH 817C		
			4Y DAPHNE B19		

BW	Ratio
77	NA
Adj WW	Ratio
671	96
Adj YW	Ratio
1100	96
US BF	Ratio
0.20	83
US REA	Ratio
15.18	101
US IMF	Ratio
3.36	101

ProS	HB	GM	CE	BW	WW	YW	Milk	Stay	Marb	CW	REA	FAT
64	35	28	16	-2.3	65	99	30	13	0.43	18	0.28	0.03
88%	80%	71%	9%	42%	33%	48%	15%	75%	47%	72%	22%	66%



Lot 26 - 5LW RED BLOOD 82

Consigned by Wilson Farms - Luke Wilson.

Lot 26 is another Duff Red Blood 18144 son bred by 15 year old Luke Wilson. One has to admire Lot 26's length of body, volume and overall eye appeal. His dam, is the maternal granddam of Lot 25, which traces back to 4Y genetics. This bull has solid EPD numbers for birth weight, weaning weight, maternal milk, marbling and ribeye area. **GGP**

26

5LW RED BLOOD 82

Bull	Calved	Tattoo	CAT	%Breed	Reg#
	3/3/2023	82	1A	100% AR	4811345
		ROJAS RIOJA 6052	PZC TMAS FIRESTORM 1800 ET		
		DUFF RED BLOOD 18114	SIX MILE LAKOTA 112Y		
		DUFF JUANADA 927K 15124	RED CROWFOOT OLE'S OSCAR		
			O C C JUANADA 927K		
		JEFFRIES CHECOTAH 817C	FRITZ JUSTICE 8013		
		4Y G11	JEFFRIES MS LAKOTA Z11		
		4Y DAPHNE B19	BIEBER ROUSE SAMURAI X22		
			4Y DAPHNE Z30		

BW	Ratio
77	NA
Adj WW	Ratio
675	97
Adj YW	Ratio
1151	101
US BF	Ratio
0.27	112
US REA	Ratio
14.41	96
US IMF	Ratio
3.42	103

ProS	HB	GM	CE	BW	WW	YW	Milk	Stay	Marb	CW	REA	FAT
43	17	26	14	-3.2	63	87	28	11	0.49	19	0.22	0.01
98%	96%	75%	35%	26%	44%	72%	31%	89%	34%	71%	32%	23%



Lot 27 - 5LW RED BLOOD 83

Consigned by Wilson Farms - Luke Wilson.

Lot 27 is the third Duff Red Blood 18114 son that Luke Wilson bred. Luke showed this bull's dam that he purchased from Fingerlakes Cattle Company. Much like Lot 25 and 26, you quickly notice the length of body, shape of rib and expression of muscle in this bull. Lot 27 scanned the largest ribeye area of the three Luke Wilson bulls at 15.51 sq. This is the second calf of the Lot 27 dam, who has an MPPA of 104. Overall, Lot 27 excels at weaning weight, maternal milk, marbling and ribeye area. **GGP**

27

5LW RED BLOOD 83

Bull	Calved	Tattoo	CAT	%Breed	Reg#
	3/9/2023	83	1A	100% AR	4811347
		ROJAS RIOJA 6052	PZC TMAS FIRESTORM 1800 ET		
		DUFF RED BLOOD 18114	SIX MILE LAKOTA 112Y		
		DUFF JUANADA 927K 15124	RED CROWFOOT OLE'S OSCAR		
			O C C JUANADA 927K		
		FEDDES DOMAIN C48-8244	3SCC DOMAIN A163		
		FLRA 8244 HABISCUS RH07	FEDDES SLEEK 25-C48		
		FLRA 4008 ELANORE RE14	LSF TBJ BUTCHERBLOCK 4800B		
			FLRA MS AMY RA05		

BW	Ratio
84	NA
Adj WW	Ratio
747	107
Adj YW	Ratio
1180	103
US BF	Ratio
0.25	105
US REA	Ratio
15.51	103
US IMF	Ratio
3.24	97

ProS	HB	GM	CE	BW	WW	YW	Milk	Stay	Marb	CW	REA	FAT
77	43	34	13	-1.4	69	103	32	15	0.55	17	0.3	0.00
71%	67%	59%	47%	60%	22%	40%	6%	46%	24%	77%	20%	18%

Red Angus Bulls



Lot 28 - MHF RED WING 270

Consigned by **Mariposa Farm.**

What's not to like about this calving ease, phenotypically pleasing package? Lot 28 is a Domain son in the 10% of the Red Angus breed for calving ease, but does not give up one inch on muscling. You can see the muscling across his level top and down through his stifle region. Lot 28 is a calving ease artist in a moderate package packed with muscle. Note the New Direction R240 and Feddes Big Sky R9 genetics on the maternal side of the pedigree. **GGP**

28

MHF RED WING 270

Bull	Calved	Tattoo	CAT	%Breed	Reg#
	3/14/2023	270	1A	100% AR	4782881

BW	Ratio
70	NA
Adj WW	Ratio
622	96
Adj YW	Ratio
1007	97
US BF	Ratio
0.28	102
US REA	Ratio
13.99	108
US IMF	Ratio
3.15	91

BECKTON DOMINOR T122 Z1	BECKTON DOMINOR Z1 R610
3SCC DOMAIN A163	BKT LARKABEL R038 WA
3SCC EUCLA X723	BASIN HOBO 0545
	BSKF EUCLA U278
ANDRAS NEW DIRECTION R240	ANDRAS IN FOCUS B152
MHF LITTLE SKY 5315	ANDRAS KURUBA B111
ERWINDALE SURE DELIGHT 315	FEDDES BIG SKY R9
	ERWINDALE MISS DEE 145

ProS	HB	GM	CE	BW	WW	YW	Milk	Stay	Marb	CW	REA	FAT
79	37	42	16	-3.6	58	93	24	14	0.37	31	0.44	0.02
68%	77%	42%	10%	19%	63%	60%	70%	64%	63%	23%	6%	59%



Lot 29 - BDEL FRANCHISE 02L

Consigned by **Delorenzo Ranch.**

What a genetic powerhouse! Being a 9 Mile Franchise son and Stockmarket maternal grandson, his genetics are stacked. Lot 29 is in the top 15% or better of the Red Angus breed for calving ease, ProS, GM, WW, YW, maternal Milk, maternal calving ease, marbling and ribeye area EPDs. All this comes in a moderate package that is phenotypically pleasing. **GGP**

29

BDEL FRANCHISE 02L

Bull	Calved	Tattoo	CAT	%Breed	Reg#
	3/16/2023	02L	1A	100% AR	4782771

BW	Ratio
76	NA
Adj WW	Ratio
576	100
Adj YW	Ratio
904	99
US BF	Ratio
0.19	107
US REA	Ratio
11.62	102
US IMF	Ratio
3.26	101

SPUR FRANCHISE OF GARTON	SPUR FRANCHISE 7070
9 MILE FRANCHISE 6305	H & H IRENE LASS 0135
C-BAR ABIGRACE Y11	TR COLT 45 UT806
	C-BAR & BROWN ABIGRACE T712
BIEBER CL STOCKMARKET E119	PIE STOCKMAN 4051
BIEBER PRIDE 230H	BIEBER CL ADELLE 475C
BIEBER PRIDE 127F	BIEBER CL ATOMIC C218
	BIEBER PRIDE 153D

ProS	HB	GM	CE	BW	WW	YW	Milk	Stay	Marb	CW	REA	FAT
116	49	66	16	-4.8	74	121	33	12	0.66	46	0.56	0.03
14%	54%	7%	13%	8%	10%	9%	3%	79%	12%	2%	2%	75%



Lot 30 - ERWINDALE FLAWLESS MIKE 2307

Consigned by **Erwindale Farms LLC.**

Lot 30 will add lots of power and growth to your calf crop, along with impeccable carcass qualities. He scanned a huge REA of 17.49 sq. in. with a 116 ratio that equates to 1.41 inches of pure meat to the ribeye area per 100 pounds, which is off the charts putting money in your pocket. You have to appreciate Lot 30's overall volume and muscle expression. **GGP**

30

ERWINDALE FLAWLESS MIKE 2307

Bull	Calved	Tattoo	CAT	%Breed	Reg#
	3/8/2023	2307	1A	100% AR	4840828

BW	Ratio
87	NA
Adj WW	Ratio
735	106
Adj YW	Ratio
1235	103
US BF	Ratio
0.29	99
US REA	Ratio
17.49	116
US IMF	Ratio
2.97	78

3SCC DOMAIN A163	BECKTON DOMINOR T122 Z1
CHAPPELL FLAWLESS H407	3SCC EUCLA X723
CHAPPELL ZARA B312	LSF SAGA 1040Y
	CHAPPELL ZARA Z302
MUSHRUSH BLOCKCHAIN E616	RED HILL B571 JULIAN 84S
MUSHRUSH MARTA J278	MUSHRUSH UTE IM A359
BECKTON MARTA B036 C	TR DOUBLE EAGLE ZT220
	BECKTON MARTA Z204 N

ProS	HB	GM	CE	BW	WW	YW	Milk	Stay	Marb	CW	REA	FAT
89	59	30	17	-1.4	72	115	28	17	0.29	22	0.37	0.01
52%	34%	69%	9%	60%	14%	16%	28%	23%	81%	59%	11%	42%

Red Angus Bulls



Lot 31 - ERWINDALE FLAWLESS DALE 2322

Consigned by Erwindale Farms LLC.

Wow! Check out the data on this big time herd bull prospect! Lot 31 boasts a 107 YW ratio and scanned 5.39% intramuscular fat (139 ratio)! Talk about pounds with marbling in his feeder cattle with the added bonus of frame and style. His sire, Chappell H407, comes from the famous Zara cow family at Chappell Red Angus that has produced many top selling females over the past decade. Keep all the females out of this guy. **GGP**

31

ERWINDALE FLAWLESS DALE 2322

Bull Calved 3/18/2023 Tattoo 2322 CAT 1A %Breed 100% AR Reg# 4840800

BW	Ratio
80	NA
Adj WW	Ratio
681	98
Adj YW	Ratio
1276	107
US BF	Ratio
0.33	110
US REA	Ratio
14.85	98
US IMF	Ratio
5.29	139

3SCC DOMAIN A163
CHAPPELL FLAWLESS H407
 CHAPPELL ZARA B312
 LARSON SUN KING 016
ERWINDALE ROYAL DESIGN 606
 ERWINDALE DOTTIE 422

BECKTON DOMINOR T122 Z1
 3SCC EUCLA X723
 LSF SAGA 1040Y
 CHAPPELL ZARA Z302
 BECKTON NEBULA P P707
 LARSON TAMARA 545-556
 ERWINDALE FOOTPRINT 101
 ERWINDALE DEDE 806

ProS	HB	GM	CE	BW	WW	YW	Milk	Stay	Marb	CW	REA	FAT
128	45	82	16	-2.7	66	115	28	14	0.83	33	0.16	0.03
6%	62%	1%	11%	34%	32%	16%	29%	62%	3%	17%	45%	68%



Lot 32 - ERWINDALE FLAWLESS JAKE 2334

Consigned by Erwindale Farms LLC.

Lot 32 will be a great, do anything bull for cows and large framed heifers coupled with superior carcass merit. Lot 32 scanned 3.81% intramuscular fat (100 Ratio) and another huge REA at 14.99 sq. in.. Genetically, Lot 32 is Flawless with 3SCC Domain A163 and the Chappell Zara cow family on the sire side along with Larson Sun King 016 on the dam side. He will produce top notch replacement heifers and great finishing feeder steers. **GGP**

32

ERWINDALE FLAWLESS JAKE 2334

Bull Calved 3/20/2023 Tattoo 2334 CAT 1A %Breed 100% AR Reg# 4840796

BW	Ratio
81	NA
Adj WW	Ratio
676	97
Adj YW	Ratio
1162	97
US BF	Ratio
0.24	80
US REA	Ratio
14.99	99
US IMF	Ratio
3.81	100

3SCC DOMAIN A163
CHAPPELL FLAWLESS H407
 CHAPPELL ZARA B312
 ERWINDALE RED GLACIER 306
ERWINDALE MISS JERI 556
 ERWINDALE MISS JADE 957

BECKTON DOMINOR T122 Z1
 3SCC EUCLA X723
 LSF SAGA 1040Y
 CHAPPELL ZARA Z302
 LARSON SUN KING 016
 ERWINDALE GLORY 122
 RRA HI CAP 753
 ERWINDALE RED JEWEL

ProS	HB	GM	CE	BW	WW	YW	Milk	Stay	Marb	CW	REA	FAT
108	36	72	14	-0.8	57	102	30	13	0.48	41	0.43	0.01
22%	79%	4%	32%	71%	66%	41%	16%	69%	36%	5%	7%	42%



Lot 33 - PHILLIPS DANNY 309

Consigned by Wayward Wind Ranch.

There is a lot to like about this HXC Allegiance 5502C son. He is well balanced with a high growth and maternal milk profile. Lot 33 will work in many herds to make significant improvement in the bottom line. His mother has been very productive in our herd with an MPPA of 110. Make sure to take a long look at him. **GGP**

33

PHILLIPS DANNY 309

Bull Calved 3/21/2023 Tattoo 309 CAT 1A %Breed 100% AR Reg# 4769113

BW	Ratio
92	NA
Adj WW	Ratio
725	123
Adj YW	Ratio
1080	112
US BF	Ratio
0.21	101
US REA	Ratio
13.50	102
US IMF	Ratio
3.50	88

HXC ALLEGIANCE 5502C
PHILLIPS RIP 101
 PHILLIPS SAMANTHA 447
 FOSTER'S WHODAT 2822
PHILLIPS DANI 627
 FOSTER'S JIBA 527

LEACHMAN PLEDGE A282Z
 HXC 100Y
 FOSTER'S WHODAT 2822
 FOSTERS RED ROSE 47
 HXC CONQUEST 4405P
 FOSTER'S CEDAR 822
 NUMERATION G N106
 LCHMN JIBA J1127

ProS	HB	GM	CE	BW	WW	YW	Milk	Stay	Marb	CW	REA	FAT
99	44	55	13	0.6	78	129	35	14	0.43	42	0.19	0.03
36%	65%	19%	48%	90%	5%	4%	1%	61%	47%	4%	38%	78%

Red Angus Bulls



Lot 34 - PHILLIPS LEONARD 300

Consigned by **Wayward Wind Ranch**.

Lot 34 is a Merlin grandson that has a lot packed into him. His EPD profile is moderate and he can be used on a number of cow types to improve the cow herd. Note his BW and Milk EPD values. **GGP**

34

PHILLIPS LEONARD 300

Bull	Calved	Tattoo	CAT	%Breed	Reg#
	2/3/2023	300	1A	100% AR	4769089

BW	Ratio
87	NA
Adj WW	Ratio
550	93
Adj YW	Ratio
928	96
US BF	Ratio
0.13	65
US REA	Ratio
12.36	93
US IMF	Ratio
3.76	94

WFL MERLIN 018A	LJC MERLIN T179
PHILLIPS SAMUEL 205	WFL COMMITMENT 042Y
PHILLIPS SAMANTHA 447	FOSTER'S WHODAT 2822
	FOSTERS RED ROSE 47
RRA ROMEO 609	BUF CRK ROMEO L081
PHILLIPS PRINCESS LILLY 9147	LSF BLOXY C1176 P4175
PHILLIPS PRINCESS RED ROSE	BJR MAKE MY DAY 981
	FOSTERS RED ROSE 47

ProS	HB	GM	CE	BW	WW	YW	Milk	Stay	Marb	CW	REA	FAT
90	50	40	13	-3	58	92	30	15	0.49	19	0.06	0.03
50%	52%	47%	41%	29%	60%	63%	19%	53%	34%	71%	67%	80%



Lot 35 - PHILLIPS COLT 301

Consigned by **Wayward Wind Ranch**.

What's not to like about this Merlin grandson? He is in the top 5% of the Red Angus breed for both ProS and GM. This is backed up with his outstanding EPDs for weaning and yearling weight, maternal milk, maternal calving ease and ribeye area. Lot 35 is just a well put together package - both phenotypically and genetically. His dam has also been a great producer in our herd with an MPPA of 105. **GGP**

35

PHILLIPS COLT 301

Bull	Calved	Tattoo	CAT	%Breed	Reg#
	2/5/2023	301	1A	100% AR	4769105

BW	Ratio
85	NA
Adj WW	Ratio
651	110
Adj YW	Ratio
1032	107
US BF	Ratio
0.27	134
US REA	Ratio
13.99	105
US IMF	Ratio
4.73	118

WFL MERLIN 018A	LJC MERLIN T179
PHILLIPS SAMUEL 205	WFL COMMITMENT 042Y
PHILLIPS SAMANTHA 447	FOSTER'S WHODAT 2822
	FOSTERS RED ROSE 47
GMRA TRILOGY 0226	MESSMER PACKER S008
PHILLIPS CHARLEY 5147	GMRA LAKOTA 625
PHILLIPS MARLEY 1147	LJC MISSION STATEMENT P27
	PHILLIPS PRINCESS PATIENCE

ProS	HB	GM	CE	BW	WW	YW	Milk	Stay	Marb	CW	REA	FAT
130	51	79	14	-2.7	75	123	34	13	0.54	46	0.47	0.00
5%	51%	2%	34%	34%	8%	7%	2%	68%	25%	2%	5%	15%



Lot 36 - WILSON WIDELOAD 501

Consigned by **Wilson Farms - Bryan Wilson**.

Lot 36 is a Pelton Wideload son out of one of the foundation dams at Wilson Farms. Pelton Red Angus genetics have been a staple in the Red Angus breed for years and develop functional cattle than can withstand the environment in western Kansas. Wideload puts body mass and volume into his calves while still producing feminine replacement heifers that stand the test of time. The genetics of Lot 36 say just that as you look at ProS and GM EPD values in the top 10% of the Red Angus breed and HB EPD value in the top 20% of the breed. Lot 36 is an 87.5% Red Angus bull. **GGP**

36

WILSON WIDELOAD 501

Bull	Calved	Tattoo	CAT	%Breed	Reg#
	3/13/2023	501	1B	87.5% AR 12.5% XX	4811377

BW	Ratio
80	NA
Adj WW	Ratio
670	98
Adj YW	Ratio
1020	96
US BF	Ratio
0.20	93
US REA	Ratio
11.87	89
US IMF	Ratio
3.12	103

SLGN WIDELOAD 920W	UBAR HIGH CAPACITY 224
PELTON WIDELOAD 78B	MEADO-WEST PERSUASION
PELTON MISS JAYLA 0508S	NEO-SHO DIRECT TICKET M517
	PELTONS MISS CORY 5037N
BIEBER SILVER SPUR W355	SCHULER SILVER BULLET 4604P
4Y B23	BIEBER RED GIRL 9371
4Y 918	BIEBER TITAN 9042

ProS	HB	GM	CE	BW	WW	YW	Milk	Stay	Marb	CW	REA	FAT
138	70	67	11	-1.3	63	109	23	19	0.85	16	-0.09	0.03
3%	16%	7%	77%	61%	42%	27%	78%	6%	3%	79%	91%	73%

Red Angus Bulls



Lot 37 - WILSON WIDELOAD 502

Consigned by Wilson Farms - Bryan Wilson.

Lot 37 is another Pelton Wideload son out of one of the foundation dams at Wilson Farms. Boy does he exhibit volume and body mass! Lot 37 is in the top 15% for GM and top 25% for stayability EPDs in the Red Angus breed. This goes back to the things Wideload is known for: body mass and functional females. Lot 37 is 94% Red Angus bull. GGP

37

WILSON WIDELOAD 502

Bull	Calved	Tattoo	CAT	%Breed	Reg#
	3/16/2023	502	1B	93.8% AR 6.2% XX	4811379
		SLGN WIDELOAD 920W		UBAR HIGH CAPACITY 224	
		PELTON WIDELOAD 78B		MEADO-WEST PERSUASION	
		PELTON MISS JAYLA 0508S		NEO-SHO DIRECT TICKET M517	
				PELTONS MISS CORY 5037N	
		LSF RAB EXCLUSIVE 2793Z		BROWN PARAMOUNT X7879	
4Y D35				BROWN MS MISSION STMT W7525	
	4Y 5511			BIEBER TITAN 9042	
				4Y 166	

BW	Ratio
75	NA
Adj WW	Ratio
694	102
Adj YW	Ratio
1101	104
US BF	Ratio
0.24	107
US REA	Ratio
14.72	111
US IMF	Ratio
2.91	97

ProS	HB	GM	CE	BW	WW	YW	Milk	Stay	Marb	CW	REA	FAT
103	44	59	9	-1	63	99	31	17	0.82	16	0.39	0.02
29%	65%	13%	89%	67%	42%	48%	10%	22%	3%	79%	9%	51%



Lot 38 - FLRA 9095 LONATO RL19

Consigned by Finger Lakes Cattle Co..

30 years ago, we started collecting ultrasound data on all of our seedstock. At that time, we would be thrilled if an animal measured 1.0 square inches of rib eye per 100 lbs. of live scan weight. This flat-backed SENECA son is where we have moved the benchmark. Note Lot 38's 15.79 square inch rib eye, with a scan weight of only 1095 lbs! Let's do the math...that's 1.5 square inches of Rib per 100 lbs of body weight! These numbers don't lie, folks...and they are backed by multiple generations of both genotype and phenotypic measurements. Our SENECA daughters are turning into our favorite cows due to their ease at calving, their fault-free phenotypes, and the apparent ease at which they breed back. This bull has all the merits to do many things well. GGP

38

FLRA 9095 LONATO RL19

Bull	Calved	Tattoo	CAT	%Breed	Reg#
	3/14/2023	RL19	1A	100% AR	4783009
		RREDS SENECA 731C		BIEBER ROLLIN DEEP Y118	
		C-T SENECA 9095		RREDS ASTER 309A	
		C-T BLOCKANA 5057		BIEBER MAKE MIMI 7249	
				CTDB BLOCKANA 810	
		BIEBER SPARTACUS A193		BIEBER ROUSE SAMURAI X22	
		FLRA A193 JOURNIE RJ10		BIEBER TILLY 233U	
		FLCC 01W YASMINA 17Y		FLRA 744 SIR WILLIAM 01W	
				FLRA 7249 WINTERGREEN 03W	

BW	Ratio
83	NA
Adj WW	Ratio
716	100
Adj YW	Ratio
1095	98
US BF	Ratio
0.19	75
US REA	Ratio
15.79	109
US IMF	Ratio
3.12	84

ProS	HB	GM	CE	BW	WW	YW	Milk	Stay	Marb	CW	REA	FAT
103	61	42	16	-1.8	70	115	23	15	0.29	36	0.48	0.03
29%	31%	42%	9%	51%	19%	16%	79%	44%	81%	11%	5%	73%



Lot 39 - FLRA 9095 LORADO RL22

Consigned by Finger Lakes Cattle Co..

This guy arrived unassisted at 76 lbs, and his 2 year-old mother performed like a veteran power-cow all summer long! She hauled him across the scales with a 771 adj. weaning weight ratio, and Lot 39 hasn't stop performing yet! His adjusted yearling weight was close to 1200 lbs., which merely reinforces and validates his breed-leading growth and performance genetic profile. At Finger Lakes Cattle Company, we continually strive to keep our ribeye measurements where the industry wants them...somewhere around 14 square inches. We feel that Lot 39 represents our breeding program, which focuses on fault-free bulls backed by generations of selection based on economically-relevant traits. GGP

39

FLRA 9095 LORADO RL22

Bull	Calved	Tattoo	CAT	%Breed	Reg#
	3/27/2023	RL22	1A	100% AR	4783007
		RREDS SENECA 731C		BIEBER ROLLIN DEEP Y118	
		C-T SENECA 9095		RREDS ASTER 309A	
		C-T BLOCKANA 5057		BIEBER MAKE MIMI 7249	
				CTDB BLOCKANA 810	
		BIEBER SPARTACUS A193		BIEBER ROUSE SAMURAI X22	
		FLRA A193 JENESIS RJ06		BIEBER TILLY 233U	
		FLCC 01W YARA 19Y		FLRA 744 SIR WILLIAM 01W	
				FLRA 7249 VIOLET 02U	

BW	Ratio
83	NA
Adj WW	Ratio
771	107
Adj YW	Ratio
1185	106
US BF	Ratio
0.22	89
US REA	Ratio
14.60	100
US IMF	Ratio
3.55	96

ProS	HB	GM	CE	BW	WW	YW	Milk	Stay	Marb	CW	REA	FAT
99	67	32	14	-3	69	111	23	17	0.26	29	0.51	0.03
36%	21%	64%	29%	29%	21%	22%	76%	26%	86%	30%	4%	66%

Red Angus Bulls



Lot 40 - ERWINDALE BOBBI LANCE 2350

Consigned by Erwindale Farms LLC.

Lot 40 is a composite bull - 50% Red Angus and essentially 25% Simmental and 25% Hereford. He is definitely a sire that will cut input cost in your herd. His dry matter intake EPD is a 1.08, which puts him in the top 20% of bulls evaluated in the Red Angus breed. Just look at the mass and muscle this bull brings to the table, which is validated by a top 7% YG EPD value and top 15% REA EPD value. What an asset to any commercial herd! **GGP**

40

ERWINDALE BOBBI LANCE 2350

Bull	Calved	Tattoo	CAT	%Breed	Reg#
	3/29/2023	2350	3	50% AR 23% SM 0.1% HH 26.9% XX	4840816
		WFL FRANKLY F8188		WFL MERLIN 018A	
		SWANK BOBBI 2008		WFL ENVY 9122	
		CH BOBBI 5035		BROWN PARAMOUNT X7879	
				CH BOBBI 3004	
		ERWINDALE LUCKY LADY 023		GCF MR AMIGO	
		ERWINDALE LADY LILY 410		LBF LADY LEGACY	

BW	Ratio
82	NA
Adj WW	Ratio
622	NA
Adj YW	Ratio
1111	NA
US BF	Ratio
0.29	NA
US REA	Ratio
13.83	NA
US IMF	Ratio
2.74	NA

ProS	HB	GM	CE	BW	WW	YW	Milk	Stay	Marb	CW	REA	FAT
79	40	38	12	-2.5	71	110	25	10	0.34	23	0.34	0.00
69%	72%	50%	56%	38%	16%	25%	57%	91%	69%	53%	14%	16%



Lot 41 - ERWINDALE FIRE SHOWDOWN 2343

Consigned by Erwindale Farms LLC.

Lot 41 is a stylish, maternal gem with that desired deep red color! He is in the top 23% of the Red Angus breed for ProS, HB and Stayability EPDs. His own individual performance speaks for itself: an adjusted weaning weight of 721 lbs., 4.03% intramuscular fat and 14.67 sq. in. of ribeye area on an 1152 lbs. frame. Lot 41 checks all the boxes for a complete herd bull for mature cows. **GGP**

41

ERWINDALE FIRE SHOWDOWN 2343

Bull	Calved	Tattoo	CAT	%Breed	Reg#
	3/25/2023	2343	1A	100% AR	4840804
		HXC PATENT 6608D		SPUR FRANCHISE OF GARTON	
		SWANK FIRE WATER 2032		HXC 440B	
		CH ABIGAIL 5038		GMRA TRILOGY 0226	
				CH ABIGAIL 908W	
		GRF EXPLORER 282		S A V PIONEER 7301	
		ERWINDALE SANDRA 823		GRF FOREVER LADY 483	
		ERWINDALE SIMONE 112		MESSMER PACKER 5008	
				ERWINDALE MISS SIENNA 719	

BW	Ratio
94	NA
Adj WW	Ratio
721	NA
Adj YW	Ratio
1152	NA
US BF	Ratio
0.24	NA
US REA	Ratio
14.67	NA
US IMF	Ratio
4.03	NA

ProS	HB	GM	CE	BW	WW	YW	Milk	Stay	Marb	CW	REA	FAT
126	67	59	11	-0.1	71	114	22	17	0.58	29	0.52	0.02
7%	21%	14%	75%	82%	17%	18%	80%	22%	20%	28%	3%	48%



Lot 42 - MHF COLEMAN 274

Consigned by Mariposa Farm.

Lot 42 is a Profitbuilder son out of a Domain daughter and Declaration grandmother. Just look at that body mass and muscle in just an April 2023 calf! He is stuffed with growth genetics backed up by gaining over 4 lbs/day at the Erwindale Bull Development Program. He has top 35% ProS and top 25% GM EPD values in the Red Angus breed. **GGP**

42

MHF COLEMAN 274

Bull	Calved	Tattoo	CAT	%Breed	Reg#
	4/8/2023	274	1A	100% AR	4782889
		LSF TAKEOVER 9943W		HXC CONQUEST 4405P	
		H2R PROFITBUILDER B403		LSF WIDELOAD R5014 U8061	
		BROWN MS P707 Y6674		BECKTON NEBULA P P707	
				BROWN MS MISSION STMT T6963	
		3SCC DOMAIN A163		BECKTON DOMINOR T122 Z1	
		MHF SHAMROCK		3SCC EUCLA X723	
		MHF CLOVER		HXC DECLARATION 5504C	
				MHF LITTLE SKY 5315	

BW	Ratio
74	NA
Adj WW	Ratio
678	104
Adj YW	Ratio
1060	103
US BF	Ratio
0.26	98
US REA	Ratio
11.99	92
US IMF	Ratio
3.76	109

ProS	HB	GM	CE	BW	WW	YW	Milk	Stay	Marb	CW	REA	FAT
101	48	52	13	-2.6	74	117	22	15	0.54	33	0.27	0.03
33%	56%	23%	50%	35%	10%	13%	82%	53%	25%	16%	23%	77%

Hereford Bulls



Consigned by **Carousel Farms**.

Lot 43 is a Churchill Red Thunder son out of our herd matriarch, F 215Z Dominette 713. All of her calves stand out in the pasture from the day they are born. He continues to have that smooth overall look that just screams his females will be outstanding and his steers will excel in carcass quality. He is in the top 5% of the Hereford breed for baldy maternal index and \$CHB index. Really study Lot 43's genetic profile and realize what he is bringing to the table!

43

CAROUSEL 133J LANCER L7

Bull Calved 3/13/2023 Tattoo CFL7 Reg# 44497535

BW	Ratio
95	NA
Adj WW	Ratio
682	106
Adj YW	Ratio
1078	100
US BF	Ratio
0.32	100
US REA	Ratio
13.70	100
US IMF	Ratio
4.92	100

DM ALL AROUND 904G ET LCX PERFECTO 11B ET
CHURCHILL RED THUNDER 133J ET DM L1 DOMINETTE 301 ET
 BR VALIDATED B413 6035 7098 EFBEEF BR VALIDATED B413
 BR BENNETT 4R Y428 2102 6035
 CL 1 DOMINO 215Z CL 1 DOMINO 9122W 1ET
F 215Z DOMINETTE 713 CL 1 DOMINETTE 055X
 F MS 383 RIBEYE 538 K 88X RIBEYE 383
 F MS REST EASY 368

BMI	CHB	CED	BW	WW	YW	Milk	SCF	Teat	Marb	CW	REA	FAT
539	163	-1.2	3.1	67	99	35	26.6	1.60	0.45	87	0.69	0.052
1%	4%	85%	59%	10%	26%	8%	1%	1%	4%	7%	11%	85%



Consigned by **Spring Pond Farm**.

In our opinion, Lot 44 is one of the most complete HOUSTON sons which you will find anywhere in the United States. For us, Sustained Cow Fertility is one of the most important traits we use when breeding females for the future. Lot 44's SCF is in the top 5% of the breed, partly because his dam has maintained a 365 day calving interval on 6 calves, and has also earned the coveted Dam of Distinction designation in the Hereford breed. This young herd prospect is reinforcing all the rules of economically relevant trait composition. You be the judge: CE: top 7%, BW: top 5%, MM: Top 8%, Udder: Top 7%, Teat: Top 3%, Marbling: Top 23%, and REA: Top 17%. Lot 44 is halter and show-broke, and was exhibited at the 2023 NY State Fair. Homozygous Polled.

44

SPF H086 LAW MAN 02L

Bull Calved 2/10/2023 Tattoo 02L Reg# 44477290

BW	Ratio
76	NA
Adj WW	Ratio
663	105
Adj YW	Ratio
1042	107
US BF	Ratio
0.31	103
US REA	Ratio
13.09	101
US IMF	Ratio
2.62	94

SHF DAYBREAK Y02 D287 ET SHF YORK 19H Y02
SHF Houston D287 H086 SHF MISS M326 T08 ET
 SHF MISS 14 20Z D223 LOEWEN 44X 6X 20Z
 SHF RADAR R12S T75
 CHURCHILL SENSATION 028X UPS DOMINO 3027
SPF 02X DIANNE 02D CHURCHILL LADY 7202T ET
 SPF 4R MISS BELLE 03B MSU REVOLUTION 4R
 SPF 01T ZIAH 15Z

BMI	CHB	CED	BW	WW	YW	Milk	SCF	Teat	Marb	CW	REA	FAT
468	140	10.3	-0.6	58	98	35	23.3	1.50	0.22	78	0.63	0.052
5%	15%	7%	5%	42%	23%	8%	5%	3%	23%	23%	17%	85%



Consigned by **Spring Pond Farm**.

It's starting to get late, and its time for LAST CALL! We used PERFECTO 84F exclusively on our heifers for calving ease, but we got so much more than we expected once we combined him with our genetic resources. If you're looking for a carcass bull, Lot 45 is a young stud who posted a 15 sq. inch ribeye with a 1,000 lb. scan weight! That puts him in the top 7% of the entire breed all while posting a top 18% index for marbling. But wait...if you're looking for a maternal, herdbuilding bull, he's top 1% for MM. and top 1% for M&G. Lot 45 was born unassisted at 78 actual lbs, and his 2-year old Guaranteed 11G daughter nursed him all the way to a 644 lb. weaning weight. Here's a bull you really cannot miss with! Homozygous Polled.

45

SPF 84F LAST CALL 03L

Bull Calved 2/12/2023 Tattoo 03L Reg# 44477291

BW	Ratio
78	NA
Adj WW	Ratio
649	103
Adj YW	Ratio
1034	106
US BF	Ratio
0.42	140
US REA	Ratio
14.82	114
US IMF	Ratio
3.29	118

LCX PERFECTO 11B ET NJW 98S R117 RIBEYE 88X ET
BG LCC 11B PERFECTO 84F WLL ZOEY 3Z
 BG 100W NICKY 31C NJW 73S M326 TRUST 100W ET
 BG MS DOMINO 90Z
 SPF GUARANTEED 11G EFBEEF BR VALIDATED B413
SPF 11G JONI 12J SPF 028X DIANNE 02D
 SPF 335 GRETCHEN 16G F BUILDING TRUST 335
 SPF 01W YOKO 05Y

BMI	CHB	CED	BW	WW	YW	Milk	SCF	Teat	Marb	CW	REA	FAT
454	139	6.8	0.9	64	106	46	21.8	1.30	0.25	82	0.75	0.092
8%	16%	21%	15%	18%	13%	1%	80%	30%	18%	14%	7%	99%

Red Angus Yearling Heifers



Lot 46 - RED LEPAGE SYRINGA L3

Consigned by LePage Cattle Ltd..

Power Eye stamps his females and Lot 46 is no exception. You have to appreciate her length of body and how smoothly her shoulders tie into the top of her shoulder. Power Eye is known for being a calving ease sire, which he passed onto his daughter. She is also structurally correct with good feet and leg structure, as we expect from our favorite Candian genetics. Lot 46's twin sister recently sold at the Ohio Beef Expo and they really are peas in a pod. Note she scanned 5.09% for intramuscular fat in February, with very little backfat. Sells open. **GGP**

46

RED LEPAGE SYRINGA L3

Cow Calved 1/2/2023 Tattoo L3 CAT 1A %Breed 100% AR Reg# 4829478

BW	Ratio
42	NA
Adj WW	Ratio
440	NA
Adj YW	Ratio
664	NA
US BF	Ratio
0.13	NA
US REA	Ratio
8.62	NA
US IMF	Ratio
5.09	NA

RED COCKBURN RIBEYE 308U RED BAR-E-L RIBEYE 103R
 RED SOO LINE POWER EYE 161X RED WILBAR CORA 443P
 RED TR LYNN 301R RED GEIS KNIGHT HAWK 14'02
 TR LYNN 105L
 PIE ON THE MARK 5424 ANDRAS NEW DIRECTION R240
 SIX MILE SYRINGA 30F PIE POTEET 9158
 RED GLESBAR SYRINGAS 0465 RED GLESBAR DIVIDEND 50M
 RED GLESBAR SYRINGA 10N

ProS	HB	GM	CE	BW	WW	YW	Milk	Stay	Marb	CW	REA	FAT
51	10	41	16	-2.9	53	89	25	9	0.38	32	-0.13	0.04
95%	98%	43%	11%	31%	77%	68%	57%	97%	59%	21%	95%	87%



Lot 47 - RED LEPAGE LK ROYEE 68 L6

Consigned by LePage Cattle Ltd..

Lot 47 is a sound, functional female that also scanned over 5% in intramuscular fat in February with very little backfat. Look at that long, feminine neck that blends right into her shoulders. Her 11 year old dam has a MPPA of 102. Sells open. **GGP**

47

RED LEPAGE LK ROYEE 68 L6

Cow Calved 1/6/2023 Tattoo L6 CAT 1B %Breed 99.9% AR 0.1% XX Reg# 4829482

BW	Ratio
66	NA
Adj WW	Ratio
434	98
Adj YW	Ratio
697	101
US BF	Ratio
0.14	99
US REA	Ratio
7.89	88
US IMF	Ratio
5.29	137

MAJESTIC LION HEART A25 MAJESTIC LIGHTNING 717 SGMR
 RED LEPAGE LION KING 10 MAJESTIC MS. ADVANCER R115
 J6 MS MARY CHATEAU B301 J6RA BKE INDEED
 4L MS MARY FAY 002
 BUF CRK BRAVADO U013 BUF CRK MEDALLION N328
 HLH MS BRAVADO 0118 3368 BUF CRK ANASCO S101
 HLH MS SUMMIT 6204 0118 5L SUMMIT 1145-6327
 HLH MS JULES 762 6204

ProS	HB	GM	CE	BW	WW	YW	Milk	Stay	Marb	CW	REA	FAT
48	29	19	13	-1.4	54	87	23	12	0.35	13	-0.08	0.01
96%	88%	86%	54%	60%	75%	73%	78%	82%	67%	86%	91%	37%



Lot 48 - WESSNER ROSE 2304

Consigned by B. Wessner Farms.

Boy is Lot 48 easy to pick out of the pen! She is a stout made female with some serious length of spine and a great feminine look. Her dam produced one of our top selling bulls last year at the Right on Red Sale that went to the Hess's at Bow Creek Farms in Pennsylvania. Coming from another long-time great cow line at B. Wessner Farms, Lot 48 will make quite a cow. Sells open. **GGP**

48

WESSNER ROSE 2304

Cow Calved 1/28/2023 Tattoo 2304 CAT 1A %Breed 100% AR Reg# 4746021

BW	Ratio
74	NA
Adj WW	Ratio
686	106
Adj YW	Ratio
929	101
US BF	Ratio
0.21	78
US REA	Ratio
9.70	104
US IMF	Ratio
3.72	85

LJC MERLIN T179 LJC MISSION STATEMENT P27
 WFL MERLIN 018A BUF CRK REDPRIDE N179
 WFL COMMITMENT 042Y BROWN COMMITMENT S7206
 WFL JEWELMAKER 9024
 5L INDEPENDENCE 560-298Y BUF CRK THE RIGHT KIND U199
 BW ROSE 1902 5L BLACK ADINA 525-560
 BW ROSE LSF SRR FERTILITY 4476B
 CH LADY 1035

ProS	HB	GM	CE	BW	WW	YW	Milk	Stay	Marb	CW	REA	FAT
47	32	15	15	-3.8	73	105	31	10	0.39	11	-0.07	0.00
97%	85%	91%	20%	17%	12%	34%	9%	92%	57%	90%	89%	19%

Red Angus Yearling Heifers



Lot 49 - FLRA 9352 LILLY RL02

Consigned by **Finger Lakes Cattle Co.**

My wife Anita called me "foolish" when she found out that this beautiful TREADSTONE female was in the sale offering. In case you are wondering...TREADSTONE is not one of those highly publicized bulls you'll find in the most current magazine. He's a bull that we found a few years back, and we bought some semen and started using him. This fancy female is quite a carcass queen, as she's our #1 ribeye (113 ratio) and #6 IMF (106 Ratio) heifers, and rolls out in the top 5% position for weaning weight, and top 5% for yearling weight. Lot 51 has a full sister at home, and I've assured Anita that she's here to stay! **SeXGGP.**

49

FLRA 9352 LILLY RL02

Cow	Calved	Tattoo	CAT	%Breed	Reg#
	1/30/2023	RL02	1A	100% AR	4782997
		5L BOURNE 117-48A		5L ADVANTAGE 3267-221Y	
		FEDES TREADSTONE 704-9352		5L ROXIE 854-117	
		FEDS BLOCKANA C34 704		FEDES SILVER BOW B226	
				FEDES BLOCKANA 8121-C34	
		BROWN CCFP EFFICIENT C5454		BROWN JYI REDEMPTION Y1334	
		FLRA C5454 HEATHER RH04		BROWN MS CHEYENNE T6976	
		FLRA 7249 WINTERGREEN 03W		BIEBER MAKE MIMI 7249	
				PWA KAE LIN	

BW	Ratio
76	NA
Adj WW	Ratio
607	96
Adj YW	Ratio
901	105
US BF	Ratio
0.22	92
US REA	Ratio
12.54	113
US IMF	Ratio
5.59	106

ProS	HB	GM	CE	BW	WW	YW	Milk	Stay	Marb	CW	REA	FAT
91	38	53	13	-2.1	77	126	28	12	0.46	42	0.43	0.02
48%	76%	21%	47%	45%	5%	5%	32%	82%	40%	4%	7%	44%



Lot 50 - RED LEPAGE ACROWN L18

Consigned by **LePage Cattle Ltd.**

Lot 50 is super feminine, clean fronted February 2023 heifer. She is in the top 30% of the Red Angus breed for birth weight EPD and has the genetics to be an easy keeping, efficient female in the herd. Sells open. **SeXGGP**

50

RED LEPAGE ACROWN L18

Cow	Calved	Tattoo	CAT	%Breed	Reg#
	2/6/2023	L18	1A	100% AR	4829484
		MAJESTIC LION HEART A25		MAJESTIC LIGHTNING 717 SGMR	
		RED LEPAGE BRAVEHEART 05		MAJESTIC MS. ADVANCER R115	
		J6 MS MARY CHATEAU B301		J6RA BKE INDEED	
				4L MS MARY FAY 002	
		RED GEIS MISSION 272'11		RED U2 MISSION 61W	
		RED BAR 4A ACROWN 22B		GEIS JAY 27'02	
		RED BAR 4A ACROWN		RED ASPEN PERFECT TIMING 114	
				RED ASPEN LOUISE 94E	

BW	Ratio
59	NA
Adj WW	Ratio
444	101
Adj YW	Ratio
684	99
US BF	Ratio
0.11	81
US REA	Ratio
9.27	104
US IMF	Ratio
3.04	79

ProS	HB	GM	CE	BW	WW	YW	Milk	Stay	Marb	CW	REA	FAT
76	48	28	13	-3.1	40	61	23	15	0.35	14	0.20	0.01
73%	58%	71%	41%	26%	97%	96%	73%	44%	67%	85%	36%	30%



Lot 51 - FLRA E616 LUCY RL06

Consigned by **Finger Lakes Cattle Co.**

Since the early 1990's, Finger Lakes Cattle Co. has been building a herd by breeding cattle which are multi-dimensional and down-right useful. We have been driven to produce females which are noted for stayability, longevity, and fertility and who also possess breed-leading growth and carcass qualities. Profitability in the cow/calf sector will forever hinge upon the cows who stay in the herd the longest...and we truly believe that Lot 51 will become a matron for the long haul, and she'll leave behind a legacy of both high-growth bulls and fertile females. Sells open. **SeXGGP**

51

FLRA E616 LUCY RL06

Cow	Calved	Tattoo	CAT	%Breed	Reg#
	2/12/2023	RL06	1A	100% AR	4782979
		RED HILL B571 JULIAN 845		BECKTON JULIAN GG B571	
		MUSHRUSH BLOCKCHAIN E616		BECKTON BARMAID M554 CH	
		MUSHRUSH UTE IM A359		MUSHRUSH IMPRESSIVE X018	
				MUSHRUSH UTE IM Y335	
		LSF NIGHT CALVER 9921W		MESSMER PACKER S008	
		FLRA 9921W EMERALD RE05		LSF DELLA P4078 U8051	
		FLRA 6034S CAROL RC05		LSF JBOB EXPECTATION 6034S	
				FLRA MS AMY RA05	

BW	Ratio
86	NA
Adj WW	Ratio
694	109
Adj YW	Ratio
865	101
US BF	Ratio
0.31	133
US REA	Ratio
10.98	99
US IMF	Ratio
5.27	100

ProS	HB	GM	CE	BW	WW	YW	Milk	Stay	Marb	CW	REA	FAT
130	100	30	10	-0.6	77	115	27	20	0.44	14	0.41	0.04
5%	1%	68%	84%	74%	6%	16%	35%	4%	45%	84%	8%	81%

Red Angus Yearling Heifers



Lot 52 - FLRA H6629 LYDIA RL14

Consigned by **Finger Lakes Cattle Co.**

Finger Lakes Cattle Company used END ZONE on many of our 1st-calf heifers not only for calving ease, but also the fact that he is a high accuracy sire with fantastic genomic merits. We believe that Lot 52 possesses the same characteristics...her birth weight was only 61 lbs. which has resulted in her being a very moderate-sized female with the belief that efficiency is written all over her! She is a very low BW (top 1%) heifer, posting an across-the-board useful and practical EPD profile. Not only did she ratio 111% for marbling (5.84%), she was also the leanest heifer in her class with only 0.14" back fat. At 692 lbs, she scanned a rib eye of 9.08 sq inches, which computes to an REA/CWT of 1.31. Lot 52 is absolute proof that good things do come in small packages! Sells open. **GGP**

52

FLRA H6629 LYDIA RL14

Cow	Calved	Tattoo	CAT	%Breed	Reg#
	2/23/2023	RL14	1A	100% AR	4783017

BW	Ratio
68	NA
Adj WW	Ratio
566	89
Adj YW	Ratio
692	81
US BF	Ratio
0.14	59
US REA	Ratio
9.08	82
US IMF	Ratio
5.84	111

BIEBER DEEP END B597	BIEBER ROLLIN DEEP Y118
BROWN JRAR END ZONE H6629	BIEBER LAURA 158W
BROWN MS P707 Y6648	BECKTON NEBULA P P707
	BROWN MS JULIAN W6579
C-T SENECA 9095	RREDS SENECA 731C
FLRA 9095 JUBILEE RJ09	C-T BLOCKANA 5057
FLRA 298Y GEORGINA RG06	5L INDEPENDENCE 560-298Y
	FLRA B587 DEEP EVA RE06

ProS	HB	GM	CE	BW	WW	YW	Milk	Stay	Marb	CW	REA	FAT
125	78	47	19	-7.8	50	74	23	16	0.79	9	0.07	0.01
8%	9%	32%	1%	1%	85%	88%	74%	34%	4%	93%	65%	33%



Lot 53 - MHF TILLIE 269

Consigned by **Mariposa Farm.**

Lot 53 is a Domain daughter that ties into the Mulberry line on the maternal side. You have to appreciate her body volume and easy fleshing ability. She had the highest percentage intramuscular fat percentage measured among heifers scanned in February at 6.15%. She is packed with maternal excellence. She is in the top 20% of the Red Angus breed for ProS, HB, calving ease and heifer pregnancy EPDs. She is in the top 2% for stayability EPD in the Red Angus breed. Sells open. **GGP**

53

MHF TILLIE 269

Cow	Calved	Tattoo	CAT	%Breed	Reg#
	3/8/2023	269	1A	100% AR	4782879

BW	Ratio
72	NA
Adj WW	Ratio
589	93
Adj YW	Ratio
881	97
US BF	Ratio
0.31	97
US REA	Ratio
11.62	111
US IMF	Ratio
6.15	103

BECKTON DOMINOR T122 Z1	BECKTON DOMINOR Z1 R610
3SCC DOMAIN A163	BKT LARKABEL R038 WA
3SCC EUCLA X723	BASIN HOBO 0545
	BSKF EUCLA U278
RED FINE LINE MULBERRY 26P	RED COMPASS MULBERRY 449M
FOSTER'S TARMILY 512 595	RED DUS FAYETTE 8G
DFRA TARMILY N512	BIEBER MAKE MIMI 7249
	DFRA TARMILY N305

ProS	HB	GM	CE	BW	WW	YW	Milk	Stay	Marb	CW	REA	FAT
111	84	27	15	-1.5	58	92	23	21	0.34	24	0.11	0.04
19%	5%	73%	19%	58%	60%	63%	78%	2%	69%	48%	56%	91%



Lot 54 - WESSNER LIBBY 2317

Consigned by **B. Wessner Farms.**

The dam of Lot 54 has been a top performer at B. Wessner farms her entire life and currently boasts a 105 MPPA on 9 natural calves. Lot 54's paternal grandsire, Domain, has a proven record of producing functional easy keeping cattle with good feet. This March 2023 girl should put pounds on the ground every year. Sells open. **GGP**

54

WESSNER LIBBY 2317

Cow	Calved	Tattoo	CAT	%Breed	Reg#
	3/8/2023	2317	1A	100% AR	4746005

BW	Ratio
73	NA
Adj WW	Ratio
641	99
Adj YW	Ratio
944	103
US BF	Ratio
0.19	70
US REA	Ratio
8.83	94
US IMF	Ratio
3.13	72

3SCC DOMAIN A163	BECKTON DOMINOR T122 Z1
BW BRUTUS 2007	3SCC EUCLA X723
CH ROCKETTE 1734	BROWN ORACLE B112
	CH ROCKETTE 3058
LJC MISSION STATEMENT P27	LJC LANCER 806
CH LIBBY 2054	LJC HANNAH 106
CH LIBBY 858U	BROWN-LSF CELEBRATION
	CEDAR HILL 39N

ProS	HB	GM	CE	BW	WW	YW	Milk	Stay	Marb	CW	REA	FAT
90	31	59	13	-1.3	68	115	27	13	0.43	35	0.28	-0.01
50%	86%	13%	44%	61%	23%	16%	38%	67%	47%	13%	22%	8%

Red Angus Yearling Heifers



Lot 55 - WESSNER LAKOTA 2318

Consigned by B. Wessner Farms.

This gal is a solid, level topped, good looking female out of Red Angus royalty including Franchise and Redemption. Lot 55 also goes back to our top performing Libby cow and should be a solid performer herself. Sells open. GGP

55

WESSNER LAKOTA 2318

Cow	Calved	Tattoo	CAT	%Breed	Reg#
	3/10/2023	2318	1A	100% AR	4746019

BW	Ratio
68	NA
Adj WW	Ratio
555	86
Adj YW	Ratio
839	91
US BF	Ratio
0.27	100
US REA	Ratio
9.16	98
US IMF	Ratio
4.84	111

9 MILE FRANCHISE 6305	SPUR FRANCHISE OF GARTON
JACOBSON BANK ON IT 0078	C-BAR ABIGRACE Y11
CJACOBSON BECA 7170	JACOBSON DEL TORO 5058
	3SCC BECCA A152
BROWN REDEMPTION B246	BROWN JYI REDEMPTION Y1334
BW LAKOTA 1807	BROWN MS DESTINATION X7558
CH LIBBY 2054	LJC MISSION STATEMENT P27
	CH LIBBY 858U

ProS	HB	GM	CE	BW	WW	YW	Milk	Stay	Marb	CW	REA	FAT
104	34	70	13	-2.5	55	102	29	13	0.62	30	0.13	0.00
28%	82%	5%	54%	38%	71%	42%	25%	71%	15%	27%	51%	15%



Lot 56 - BW BLOCKANNA 2319

Consigned by B. Wessner Farms.

We bought Lot 56's dam from the Feddes camp last year. We fully intended to keep this heifer until she was born later than advertised, which put her out of our keepin' window. Lot 56 is out of the C-T Remarkable bull and the very popular Feddes Blockana cow line. Her dam was one of Chuck Feddes' pick of the sale and by far my favorite of the offering. Save the shipping and put some of Feddes' top pedigree and genetics into your herd. Sells open. GGP

56

BW BLOCKANNA 2319

Cow	Calved	Tattoo	CAT	%Breed	Reg#
	3/26/2023	2319	1A	100% AR	4819337

BW	Ratio
54	NA
Adj WW	Ratio
526	86
Adj YW	Ratio
827	91
US BF	Ratio
0.16	96
US REA	Ratio
9.16	98
US IMF	Ratio
1.89	72

LELAND MARKSMAN 6629	WFL MERLIN 018A
C-T REMARKABLE 0103	LELAND CHATEAU 747
FEDES SLEEK 806	BIEBER ROMERO 9136
	FEDES SLEEK 25
FEDES SAGA 2S-C299	LSF SAGA 1040Y
FEDES BLOCKANA B98-1128	FEDES SLEEK 25
FEDES BLOCKANA 468 B98	C-T GRAND STATEMENT 1025
	FEDES BLOCKANA 468

ProS	HB	GM	CE	BW	WW	YW	Milk	Stay	Marb	CW	REA	FAT
110	55	55	17	-3.7	67	110	31	15	0.44	42	0.45	0.03
20%	43%	18%	8%	19%	27%	25%	12%	53%	45%	4%	6%	77%



Lot 57 - FLRA 9095 LOLITA RL24

Consigned by Finger Lakes Cattle Co.

This Seneca Daughter was bred to perform, and is pushing down the scales with a 943 lb. adjusted yearling weigh and a ratio of 110. Lot 57 comes from one of our strongest cow families which we identify as "convenience" cattle, meaning that they are always there when you need them, and seldom ask for anything in return. In addition, her maternal bloodlines have produced several bulls which have topped the performance indicators at the PA Bull Evaluation and Testing Program. Lot 57 is flat-backed, carrying almost 11 square inches of ribeye, and marbling scores which match her genomic profile. Sells open. GGP

57

FLRA 9095 LOLITA RL24

Cow	Calved	Tattoo	CAT	%Breed	Reg#
	3/30/2023	RL24	1A	100% AR	4782985

BW	Ratio
100	NA
Adj WW	Ratio
667	105
Adj YW	Ratio
943	110
US BF	Ratio
0.27	NA
US REA	Ratio
10.83	NA
US IMF	Ratio
4.65	NA

RREDS SENECA 731C	BIEBER ROLLIN DEEP Y118
C-T SENECA 9095	RREDS ASTER 309A
C-T BLOCKANA 5057	BIEBER MAKE MIMI 7249
	CTDB BLOCKANA 810
5L INDEPENDENCE 560-298Y	BUF CRK THE RIGHT KIND U199
FLRA 298Y FELICITY RF05	5L BLACK ADINA 525-560
FLCC 01W YASMINA 17Y	FLRA 744 SIR WILLIAM 01W
	FLRA 7249 WINTERGREEN 03W

ProS	HB	GM	CE	BW	WW	YW	Milk	Stay	Marb	CW	REA	FAT
71	35	36	16	0	67	114	24	12	0.28	29	0.37	0.02
80%	81%	55%	15%	83%	26%	18%	71%	81%	83%	30%	11%	59%

Red Angus Yearling Heifers



Lot 58 - FLRA 9095 LAUREN RL26

Consigned by **Finger Lakes Cattle Co.**

Another high-performing Seneca daughter, Lot 58 combines strong carcass qualities with femininity, fertility, and above-breed average for stayability. All of the females on her maternal side originated from the original breeding stock which we started with when Finger Lakes Cattle Company was formed. This powerful and deep-bodied heifer posted nearly 11 square inches of ribeye and a forage-based yearling weight of nearly 850 lbs. Meanwhile, her herdbuilder index puts her in the top 1/3 of the entire breed, which helps us to make the speculation that she should stay in your herd for many productive years. Sells open. **GGP**

58

FLRA 9095 LAUREN RL26

Cow	Calved	Tattoo	CAT	%Breed	Reg#
	3/31/2023	RL26	1A	100% AR	4782999
		RREDS SENECA 731C			BIEBER ROLLIN DEEP Y118
		C-T SENECA 9095			RREDS ASTER 309A
		C-T BLOCKANA 5057			BIEBER MAKE MIMI 7249
					CTDB BLOCKANA 810
		FEDDES DOMAIN C48-8244			3SCC DOMAIN A163
		FLRA 8244 HONEYSUCKLE RH12			FEDDES SLEEK 25-C48
		FLRA 298Y FELICITY RF05			5L INDEPENDENCE 560-298Y
					FLCC 01W YASMINA 17Y

BW	Ratio
82	NA
Adj WW	Ratio
605	95
Adj YW	Ratio
848	99
US BF	Ratio
0.25	105
US REA	Ratio
10.95	99
US IMF	Ratio
3.90	74

ProS	HB	GM	CE	BW	WW	YW	Milk	Stay	Marb	CW	REA	FAT
84	60	25	15	-0.1	63	105	22	16	0.13	33	0.38	0.03
60%	33%	78%	20%	82%	43%	34%	82%	30%	98%	17%	10%	73%



Lot 59 - 4Y C20 L11

Consigned by **4Y Farms.**

Want to move your herd forward genetically? Look no further than Lot 59. This heifer is an ET calf out of our top donor cow. This heifer is very easy going with a genetic profile that can not be beat. Her EPD combination for WW, YW, HPG, CEM, STAY, MARB, CW and REA can only be matched by two other Red Angus females in the RED ANGUS breed! Sell open. **GGP**

59

4Y C20 L11



Cow	Calved	Tattoo	CAT	%Breed	Reg#
	4/4/2023	L11	1B	96.9% AR 3.1% XX	4840604
		BIEBER CL ATOMIC C218			ANDRAS FUSION R236
		BIEBER ATOMIC G297			BIEBER DATELINE 308Y
		BIEBER KANNA 121Z			MESSMER PACKER 5008
					BIEBER KANNA 381X
		BIEBER HARD DRIVE Y120			LACY GOLD BAR 8123
		4Y C20			BIEBER LAURA 158W
		4Y A41			BIEBER SILVER SPUR W355
					4Y 8503

BW	Ratio
111	NA
Adj WW	Ratio
618	NA
Adj YW	Ratio
NA	NA
US BF	Ratio
NA	NA
US REA	Ratio
NA	NA
US IMF	Ratio
NA	NA

ProS	HB	GM	CE	BW	WW	YW	Milk	Stay	Marb	CW	REA	FAT
122	66	56	15	-0.5	86	133	28	16	0.45	45	0.50	0.01
9%	23%	17%	20%	76%	1%	2%	31%	38%	42%	2%	4%	33%



Lot 60 - WESSNER LILLY 2320

Consigned by **B. Wessner Farms.**

Letting Lot 60 go was a very difficult decision. Lilly is a later born calf that typically would never leave our herd, but with trying to maintain a tighter calving interval, someone will land some truly great genetics. Lot 60 comes from excellent growth and carcass cows and is stacked with Red Angus AI bulls back three generations! Look at her ultrasound intramuscular fat percentage—a testament to those great carcass genetics. I expect some pretty impressive progeny out of this gal. Sells open. **GGP**

60

WESSNER LILLY 2320

Cow	Calved	Tattoo	CAT	%Breed	Reg#
	4/5/2023	2320	1A	100% AR	4746033
		9 MILE FRANCHISE 6305			SPUR FRANCHISE OF GARTON
		JACOBSON BANK ON IT 0078			C-BAR ABIGRACE Y11
		CIACOBSON BECA 7170			JACOBSON DEL TORO 5058
					3SCC BECCA A152
		COLLIER FINISHED PRODUCT			COLLIER FINAL PRODUCT B389
		WESSNER LILLY 2105			COLLIER AMY B385
		BW LIBBY 1905			BROWN BLW FANTASTIC C5959
					CH LIBBY 2054

BW	Ratio
75	NA
Adj WW	Ratio
639	99
Adj YW	Ratio
907	99
US BF	Ratio
0.28	105
US REA	Ratio
8.44	90
US IMF	Ratio
6.32	144

ProS	HB	GM	CE	BW	WW	YW	Milk	Stay	Marb	CW	REA	FAT
99	41	58	11	-2.6	59	103	30	13	0.49	39	0.23	0.01
35%	70%	15%	70%	35%	58%	39%	17%	75%	34%	6%	30%	42%

Red Angus Yearling Heifers



Lot 61 - MHF CHARM 271

Consigned by **Mariposa Farm.**

Lot 61 is a Profitbuilder daughter out of a Gladiator daughter that exhibits length of body and an extremely feminine front end. This female is in the top 1% of the Red Angus breed for both weaning weight and yearling weight EPD values. However, she is also in the top 15% for both heifer pregnancy and marbling. All this combines to put Lot 61 near the top for both ProS and GM indexes. Note her very strong percent intramuscular fat when scanned for carcass traits in February. Sells open. **GGP**

61

MHF CHARM 271

Cow	Calved	Tattoo	CAT	%Breed	Reg#
	4/7/2023	271	1A	100% AR	4782883

BW	Ratio
73	NA
Adj WW	Ratio
681	108
Adj YW	Ratio
1000	111
US BF	Ratio
0.43	136
US REA	Ratio
10.68	102
US IMF	Ratio
5.87	99

LSF TAKEOVER 9943W	HXC CONQUEST 4405P
H2R PROFITBUILDER B403	LSF WIDELOAD R5014 U8061
BROWN MS P707 Y6674	BECKTON NEBULA P P707
	BROWN MS MISSION STMT T6963
JEFFRIES GLADIATOR 24C	BIEBER SPARTACUS A193
MHF LUCKY	JEFFRIES MS PRIMROSE X667
SURE DELIGHT	ANDRAS NEW DIRECTION R240
	ERWINDALE SURE DELIGHT 315

ProS	HB	GM	CE	BW	WW	YW	Milk	Stay	Marb	CW	REA	FAT
105	37	69	11	-2	84	141	24	11	0.67	42	0.12	0.05
26%	78%	6%	71%	48%	1%	1%	66%	86%	11%	4%	54%	94%



Lot 62 - MHF RAPUNZEL 273

Consigned by **Mariposa Farm.**

Lot 62 is another Profitbuilder daughter whose dam was 10 years old when she was born. This stout heifers in the top 25% of the Red Angus breed for ProS and Gridmaster indexes. She is another feminine fronted female with excellent length of body. She is very similar in her EPD profile to paternal half sister Lot 61. She possesses very strong genetics for weaning and yearling weight, heifer pregnancy and marbling EPDs. Lot 62 has brood cow in her blood and her dam is once again pregnant at 11 years old! She, like her sister, scanned over 5% intramuscular fat. Sells open. **GGP**

62

MHF RAPUNZEL 273

Cow	Calved	Tattoo	CAT	%Breed	Reg#
	4/8/2023	273	1A	100% AR	4782887

BW	Ratio
73	NA
Adj WW	Ratio
647	102
Adj YW	Ratio
856	95
US BF	Ratio
0.29	92
US REA	Ratio
9.8	93
US IMF	Ratio
5.67	95

LSF TAKEOVER 9943W	HXC CONQUEST 4405P
H2R PROFITBUILDER B403	LSF WIDELOAD R5014 U8061
BROWN MS P707 Y6674	BECKTON NEBULA P P707
	BROWN MS MISSION STMT T6963
ERWINDALE JUSTICE 104	BROWN COMMITMENT S7206
ERWINDALE ROYAL RUBY 362	ERWINDALE MISS JADE 957
ERWINDALE ROYAL RED 705	ERWINDALE SPARK PLUG 534
	ERWINDALE RARE RUBY

ProS	HB	GM	CE	BW	WW	YW	Milk	Stay	Marb	CW	REA	FAT
106	49	58	12	-0.7	75	120	22	13	0.64	29	0.06	0.03
25%	56%	15%	57%	73%	8%	11%	85%	69%	13%	30%	67%	66%



Lot 63 - 4Y REBA L16

Consigned by **4Y Farms.**

Lot 63 comes with longevity built in. This gal's granddam is still going strong in our herd at 10 years of age with an MPPA of 107! Lot 63's great-granddam was 18 years old when she produced her granddam. Just Wow! Make sure you study Lot 63's genetic profile. It will certainly be hard to beat. Sells open. **GGP**

63

4Y REBA L16



Cow	Calved	Tattoo	CAT	%Breed	Reg#
	4/11/2023	L16	1B	92.2% AR 7.8% XX	4840656

BW	Ratio
90	NA
Adj WW	Ratio
613	107
Adj YW	Ratio
NA	NA
US BF	Ratio
NA	NA
US REA	Ratio
NA	NA
US IMF	Ratio
NA	NA

BIEBER CL ATOMIC C218	ANDRAS FUSION R236
BIEBER ATOMIC G297	BIEBER DATELINE 308Y
BIEBER KANNA 121Z	MESSMER PACKER S008
	BIEBER KANNA 381X
4Y JUST PROFIT E39	H2R PROFITBUILDER B403
4Y REBA G65	4Y C21
4Y A05	BROWN CH TURBO T2116
	4Y 729

ProS	HB	GM	CE	BW	WW	YW	Milk	Stay	Marb	CW	REA	FAT
106	34	71	11	1.7	96	153	27	13	0.48	62	0.55	0.00
26%	81%	5%	73%	96%	1%	1%	40%	74%	36%	1%	3%	12%

Red Angus Yearling Heifers



Lot 64 - RED LEPAGE GIRLIE GIRL L23

Consigned by LePage Cattle Ltd..

This gal's sire, Tommy Jack 5, was one of the lead bulls in the Reserve Champion pen of Red Angus bulls at the National Western in 2022 for LePage Cattle Company. Lot 64 brings maternal expertise to the table including calving ease, maternal calving ease and heifer pregnancy. Additionally, she will be an easy keeper in your herd. Sells open. GGP

64

RED LEPAGE GIRLIE GIRL L23

Cow	Calved	Tattoo	CAT	%Breed	Reg#
	4/15/2023	L23	1A	100% AR	4829480

BW	Ratio
70	NA
Adj WW	Ratio
446	101
Adj YW	Ratio
687	100
US BF	Ratio
0.16	120
US REA	Ratio
9.62	108
US IMF	Ratio
3.24	84

TWG TOMMY JACK 166A	SIX MILE GAME FACE 164Y
RED LEPAGE TOMMY JACK 5	DAMAR PASSION X166
RED SOO LINE BANE BERRY 5238	RED CRESCENT CREEK FRCHIEF 7
	RED SOO MS BANE BERRY 3193
RED LAZY MC TROOPER 21Y	RED SSS SOLDIER 365W
MAJESTIC GIRLIE GIRL B202	LAZY MC EXPRESS 60W
TCB LUANNA 085	4L SUPER VISION R2292
	MEADO-WEST LUANNA

ProS	HB	GM	CE	BW	WW	YW	Milk	Stay	Marb	CW	REA	FAT
68	50	18	15	-0.9	57	86	23	12	0.24	13	0.20	0.00
83%	53%	88%	23%	68%	67%	74%	77%	77%	90%	86%	36%	16%



Lot 65 - 4Y SURPRISE L25

Consigned by 4Y Farms.

Lot 65 caught our eye in the pasture all summer. She started with a 73% BW ratio, but caught up to the rest of the contemporary group by weaning time. This Franchise x Atomic daughter will be a highly productive female in your herd. Sells open. GGP

65

4Y SURPRISE L25

Cow	Calved	Tattoo	CAT	%Breed	Reg#
	4/20/2023	L25	1A	100% AR	4840710

BW	Ratio
58	NA
Adj WW	Ratio
560	98
Adj YW	Ratio
NA	NA
US BF	Ratio
NA	NA
US REA	Ratio
NA	NA
US IMF	Ratio
NA	NA

SPUR FRANCHISE OF GARTON	SPUR FRANCHISE 7070
9 MILE FRANCHISE 6305	H & H IRENE LASS 0135
C-BAR ABIGRACE Y11	TR COLT 45 UT806
	C-BAR & BROWN ABIGRACE T712
BIEBER ATOMIC G297	BIEBER CL ATOMIC C218
4Y SURPRISE J47	BIEBER KANNA 121Z
4Y SURPRISE F07	FEDDES SILVER BOW B226
	4Y SURPRISE D09

ProS	HB	GM	CE	BW	WW	YW	Milk	Stay	Marb	CW	REA	FAT
97	36	61	17	-5	71	116	34	12	0.57	42	0.51	0.02
38%	79%	11%	8%	7%	17%	15%	3%	84%	21%	4%	4%	51%



Lot 66 - 4Y CLARA L27

Consigned by 4Y Farms.

Lot 66 is an easy going, moderate framed female in a very balanced genetic package. With strategic maing, Lot 66 has the potential to produce elite calving ease sires and productive daughters with longevity. Sells open. GGP

66

4Y CLARA L27

Cow	Calved	Tattoo	CAT	%Breed	Reg#
	4/20/2023	L27	1B	87.5% AR 12.5% XX	4840670

BW	Ratio
69	NA
Adj WW	Ratio
503	88
Adj YW	Ratio
NA	NA
US BF	Ratio
NA	NA
US REA	Ratio
NA	NA
US IMF	Ratio
NA	NA

PIE STOCKMAN 4051	LSF SAGA 1040Y
BIEBER CL STOCKMAN E116	PIE LAKOTA 046
BIEBER CL DATELINE 115C	PARINGA IRON ORE E27
	BIEBER CL DATELINE 109A
3SCC DOMAIN A163	BECKTON DOMINOR T122 Z1
4Y CLARA H31	3SCC EUCLA X723
4Y B05	BIEBER HARD DRIVE Y120

ProS	HB	GM	CE	BW	WW	YW	Milk	Stay	Marb	CW	REA	FAT
128	76	51	21	-5.3	66	102	24	18	0.7	30	0.13	0.07
6%	10%	24%	1%	5%	33%	41%	70%	12%	9%	27%	51%	99%

Red Angus Yearling Heifers



Lot 67 - MHF BUNNY 275

Consigned by **Mariposa Farm.**

My oh my look at the EPD profile of this Profitbuilder daughter! Lot 67 boasts a minimum of 8 EPDs in the top 20% of the Red Angus breed. She excels for calving ease, birth weight, yearling weight, heifer pregnancy, maternal calving ease and marbling. Lot 67 measured 6.08% in intramuscular fat during her scanning session for carcass traits. Sells open. **GGP**

67

MHF BUNNY 275

Cow	Calved	Tattoo	CAT	%Breed	Reg#
	4/23/2023	275	1A	100% AR	4782891

BW	Ratio	Adj WW	Ratio	Adj YW	Ratio	US BF	Ratio	US REA	Ratio	US IMF	Ratio
71	NA	614	97	879	97	0.24	75	9.87	94	6.08	102

ProS	HB	GM	CE	BW	WW	YW	Milk	Stay	Marb	CW	REA	FAT
110	53	56	16	-4.2	70	114	20	14	0.69	28	-0.04	0.02
21%	46%	17%	16%	13%	18%	18%	91%	66%	9%	32%	86%	59%



Lot 68 - 4Y MISS CRANBERRY L42

Consigned by **4Y Farms.**

Maternal, maternal, maternal! Lot 68's pedigree contains a who's who list of maternal sires including No Worries, Fusion, Stockman E116 and the outcross Australian sire, Marble Bar. She ranks in to the top 1% for both calving ease direct and calving ease maternal with no dropoff in growth or performance traits. Sells open. **GGP**

68

4Y MISS CRANBERRY L42

Cow	Calved	Tattoo	CAT	%Breed	Reg#
	5/18/2023	L42	1A	100% AR	4840708

BW	Ratio	Adj WW	Ratio	Adj YW	Ratio	US BF	Ratio	US REA	Ratio	US IMF	Ratio
75	NA	574	100	NA	NA	NA	NA	NA	NA	NA	NA

ProS	HB	GM	CE	BW	WW	YW	Milk	Stay	Marb	CW	REA	FAT
126	82	44	20	-4.9	69	115	29	19	0.65	27	0.09	0.07
7%	6%	38%	1%	7%	20%	17%	22%	6%	12%	36%	62%	99%



Lot 69 - BW LIL-LIBBY 2321

Consigned by **B. Wessner Farms.**

Hard to believe Lot 69 is a May calf. You have to appreciate her overall volume and expression of muscle and has the EPDs to prove it. Growth and carcass EPD values all rank in the 10% of the Red Angus breed. Another one that would never leave the farm except for her age. She should make quite the momma cow. Sells open. **GGP**

69

BW LIL-LIBBY 2321

Cow	Calved	Tattoo	CAT	%Breed	Reg#
	5/31/2023	2321	1A	100% AR	4819335

BW	Ratio	Adj WW	Ratio	Adj YW	Ratio	US BF	Ratio	US REA	Ratio	US IMF	Ratio
72	NA	641	105	915	NA	0.17	104	9.88	105	3.22	123

ProS	HB	GM	CE	BW	WW	YW	Milk	Stay	Marb	CW	REA	FAT
121	43	78	15	-2.2	73	126	28	15	0.65	42	0.49	0.00
10%	67%	2%	24%	44%	11%	6%	27%	53%	12%	4%	4%	21%

Red Angus Yearling Heifers



Lot 70 - 4Y D32 L48

Consigned by 4Y Farms.

Lot 70 combines two of the Red Angus greats - Stockman E119 and Hard Drive! In addition to the growth and performance already bred in, you won't have to worry about any udder defects in this heifer. One would need to look hard to find another female with 10 EPD's ranked in the top 10% or higher in the Red Angus breed. Sells open. GGP

70

4Y D32 L48

Cow	Calved	Tattoo	CAT	%Breed	Reg#
	6/1/2023	L48	1B	93% AR 7% XX	4840618
		BIEBER CL STOCKMARKET E119		PIE STOCKMAN 4051	
4Y STOCKMARKET J09				BIEBER CL ADELLE 475C	
	4Y F29			FEDDES SILVER BOW B226	
				4Y C20	
		BIEBER HARD DRIVE Y120		LACY GOLD BAR 8123	
4Y D32				BIEBER LAURA 158W	
	4Y Y25			BIEBER TITAN 9042	
				4Y 734	

ProS	HB	GM	CE	BW	WW	YW	Milk	Stay	Marb	CW	REA	FAT
148	56	91	10	-0.5	80	133	25	16	0.83	51	0.73	0.01
1%	40%	1%	81%	76%	3%	2%	62%	27%	3%	1%	1%	28%



Lot 71 - 4Y EMMA L55

Consigned by 4Y Farms.

This moderate framed heifer has the backing of a highly productive Stockmarket x Merlin mating. Lot 71 comes from a line of good uddered females, including cow F29, who is one of our donors. This heifer is very docile and easy to work with. Sells open. GGP

71

4Y EMMA L55

Cow	Calved	Tattoo	CAT	%Breed	Reg#
	6/21/2023	L55	1B	98.4% AR 1.6% XX	4840666
		BIEBER CL STOCKMARKET E119		PIE STOCKMAN 4051	
4Y STOCKMARKET J09				BIEBER CL ADELLE 475C	
	4Y F29			FEDDES SILVER BOW B226	
				4Y C20	
		WFL MERLIN 018A		LIC MERLIN T179	
4Y EMMA H15				WFL COMMITMENT 042Y	
	4Y F29			FEDDES SILVER BOW B226	
				4Y C20	

ProS	HB	GM	CE	BW	WW	YW	Milk	Stay	Marb	CW	REA	FAT
113	45	68	12	-0.3	86	145	29	13	0.62	34	0.63	0.02
17%	63%	6%	66%	79%	1%	1%	25%	75%	15%	16%	1%	45%



Lot 72 - GH 81E LILLIE 8502

Consigned by Glade Haven Herefords.

Here is a Fall born heifer that was INTENTIONALLY held over to be bred for Spring calving. She has calving ease and strong maternal traits bred into her. Her maternal side of the pedigree traces to our two long time mainstay genetic tools. Note, Building Trust and GH Hersey combines to result in a very predictable, productive addition to your breeding program. Sells open.



72

GH 81E LILLIE 8502

Cow	Calved	Tattoo	Reg#
	10/3/2022	8502	44450592
		CHURCHHILL SENSATION 028X	UPS DOMINO 3027
NJW 160B 028X HISTORIC 81E ET			CHURCHHILL LADY 7202T ET
		NJW 73S 38W DAYDREAM 160B	NJW 76S P20 BEEF 38W ET
			NJW P606 72N DAYDREAM 73S
		F BUILDING TRUST 335	NJW 73 S M326 TRUST 100W ET
GH 335 HOT KISS 4850			F MISS L18 EXCEL 608
		GH 0124 CANDY KISS 6485	RST TIMES A WASTIN 0124
			GH HERSEY R117

BMI	CHB	CED	BW	WW	YW	Milk	SCF	Teat	Marb	CW	REA	FAT
370	85	7.9	0.7	55	83	34	19.2	1.50	0.02	53	0.24	-0.008
44%	98%	15%	13%	56%	70%	11%	27%	3%	82%	96%	87%	7%

Hereford Yearling Heifers



Lot 73 - GH 104J LUNA PEACH 2043

Consigned by **Glade Haven Herefords**.

You are not going to find many like this girl! This is only the second heifer calf to be offered for sale by our Churchill Broadway 104J sire! Her dam had longevity bred in and continues to exhibit ideal teat and udder shape. Check her nearly ideal EPD profile and then note her dark red color, goggle eyes and muscle expression. Sells open. 

73

GH 104J LUNA PEACH 2043

Cow Calved 3/2/2023 Tattoo 2043 Reg# 44468851

BW	Ratio
74	NA
Adj WW	Ratio
596	100
Adj YW	Ratio
879	99
US BF	Ratio
0.23	
US REA	Ratio
10.89	
US IMF	Ratio
3.62	

CHURCHILL BROADWAY 858F SHF YORK 19H
CHURCHILL BROADWAY 104J CHURCHILL LADY 640D
 CHURCHILL LADY 946G CHURCHILL JR FRONTLINE 6200D
 CHURCHILL LADY 751E

TH 133U 719T UPGRADE 69X TH 122 711 VICTOR 719T
MOHICAN PEACH Z204 TH 145 103R MEGAN 133U
 WALKER MISS P316 128 078 PW MOHICAN NASDAQ P316
 MHF LADY VICTRA F31 128

BMI	CHB	CED	BW	WW	YW	Milk	SCF	Teat	Marb	CW	REA	FAT
411	113	7.3	0.8	58	92	29	20.6	1.60	0.04	82	0.40	0.062
21%	58%	18%	14%	42%	45%	35%	38%	1%	76%	14%	59%	92%



Lot 74 - SPF 09J LIBBY 18L

Consigned by **Spring Pond Farm**.

The sire of Lot 74, SPF 15E JETER 09J, is a bull that we developed, and has been used in both the Spring Pond herd, as well as Gold Nugget Herefords. His genetic profile is strengthened by our Dam of Distinction SPF 028X Dianne 02D cow, and our satisfaction with his calves is very high. Whoever says that Herefords can't marble needs to take a look at the fact that Lot 74 scanned at 4.9% IMF! Coincidentally, her dam had a 145% ratio for IMF, and 118% for REA. Both the udder and teat scores for Lot 74 are ranked in the top 7% of the entire breed, and her Sustained Cow Fertility is in the top 35%. This one is a special heifer, and are honored to let her become part of your breeding program. Sells open. 

74

SPF 09J LIBBY 18L

Cow Calved 3/14/2023 Tattoo 18L Reg# 44477197

BW	Ratio
90	NA
Adj WW	Ratio
594	102
Adj YW	Ratio
822	102
US BF	Ratio
0.24	102
US REA	Ratio
9.77	98
US IMF	Ratio
4.93	107

AH JDH MUNSON 15E ET JDH VICTOR 719T 33Z ET
SPF 15E JETER 09J AH JDH MS 25L WRANGLER 34X ET
 SPF 028X DIANNE 02D CHURCHILL SENSATION 028X
 SPF 4R MISS BELLE 03B

SPF 10Y HOMETOWN BOY B12 NJW 73S W118 HOMETOWN 10Y ET
SPF B12 HALONA 16H SPF 3008 MISS FANNIE MAE R117
 SPF 4037 YAMIKA 09Y THM DURANGO 4037
 SCH MISS ENDURANCE J15

BMI	CHB	CED	BW	WW	YW	Milk	SCF	Teat	Marb	CW	REA	FAT
386	119	0.8	2.9	59	90	30	18.7	1.50	0.21	72	0.36	0.031
34%	45%	72%	54%	37%	50%	29%	32%	3%	25%	43%	70%	61%



Lot 75 - SPF 84F LOIS 22L

Consigned by **Spring Pond Farm**.

Lot 75 is a fancy PERFECTO 84F heifer who scanned over 10 square inches of ribeye while weighing only 711 lbs at her scan session! Simplified, that is 1.4 square inches of ribeye per 100 lbs...and we're excited that our genomics consistently breed big-ribbed and high marbling cattle without sacrificing fertility traits. The REA EPD for Lot 75 is in the top 10% of the Hereford breed...and what's really exciting is that her teat and udder EPD values are in the top 3% of the Hereford breed. This gives you an excellent udder in Lot 75 allowing her to add additional pounds of weaning weight to her calves due to her top 25% maternal milk without worry. Sells open. 

75

SPF 84F LOIS 22L

Cow Calved 4/4/2023 Tattoo 22L Reg# 44477295

BW	Ratio
68	NA
Adj WW	Ratio
608	104
Adj YW	Ratio
838	104
US BF	Ratio
0.20	85
US REA	Ratio
10.69	107
US IMF	Ratio
3.61	78

LCX PERFECTO 11B ET NJW 98S R117 RIBEYE 88X ET
BG LCC 11B PERFECTO 84F WLL ZOIEY 3Z
 BG 100W NICKY 31C NJW 73S M326 TRUST 100W ET
 BG MS DOMINO 90Z

SPF B413 GUARANTEED 11G EFBEEF BR VALIDATED B413
SPF 11G JODIE 28J SPF 028X DIANNE 02D
 SPF 028X EMMA 04E CHURCHILL SENSATION 028X
 SPF 01W CLARISE 07C

BMI	CHB	CED	BW	WW	YW	Milk	SCF	Teat	Marb	CW	REA	FAT
386	121	12.2	-1.6	59	91	31	17.9	1.50	0.17	74	0.72	0.051
34%	40%	4%	3%	37%	47%	23%	87%	3%	35%	35%	10%	85%

Red Angus Bred Females



Lot 76 - 4Y LAURA K33

Consigned by 4Y Farms.

Lot 76 was bred AI on 10/1/23 to Bieber Atomic G297 and then pasture exposed to 4Y Stockman E116 from 10/1 to 12/1/23. This gives a projected calving date of 7/10 to 9/9/24 for an early Fall calf. Complete breeding details will be available on sale day. This moderate framed first calf heifer is top 1% of the Red Angus breed for ProS. Her Brunswick dam is well put together with a 105 MPPA. Lot 77 is also easy to work with. It was a difficult decision to let her go! **GGP**

76

4Y LAURA K33



Cow	Calved	Tattoo	CAT	%Breed	Reg#
	4/24/2022	K33	1A	100% AR	4616525

BW	Ratio
74	NA
Adj WW	Ratio
517	108
Adj YW	Ratio
755	104
US BF	Ratio
NA	NA
US REA	Ratio
NA	NA
US IMF	Ratio
NA	NA

PIE STOCKMAN 4051	LSF SAGA 1040Y
BIEBER CL STOCKMAN E116	PIE LAKOTA 046
BIEBER CL DATELINE 115C	PARINGA IRON ORE E27
	BIEBER CL DATELINE 109A
FEDES BRUNSWICK D202	FEDES SILVER BOW B226
4Y LAURA H26	FEDES LARKABU X21
4Y LAURA C17	LSF RAB EXCLUSIVE 2793Z
	BIEBER LAURA 108W

ProS	HB	GM	CE	BW	WW	YW	Milk	Stay	Marb	CW	REA	FAT
159	98	62	17	-2.7	79	128	27	21	0.89	29	0.26	0.07
1%	1%	11%	6%	34%	4%	4%	39%	1%	2%	31%	25%	99%



Lot 77 - 4Y FRAN K64

Consigned by 4Y Farms.

Lot 77 was bred AI on 10/1/23 to Bieber Atomic G297 and then pasture exposed to 4Y Stockman E116 from 10/1 to 12/1/23. This gives a projected calving date of 7/10 to 9/9/24 for an early Fall calf. Complete breeding details will be available on sale day. Lot 77 has great length of body like her donor dam F08. She has a unique top tier EPD profile which combines elite growth, maternal and carcass traits. What a way to add genetics to your herd with this first calf heifer. **GGP**

77

4Y FRAN K64



Cow	Calved	Tattoo	CAT	%Breed	Reg#
	6/6/2022	K64	1B	98.4% AR 1.6% XX	4616561

BW	Ratio
123	NA
Adj WW	Ratio
517	
Adj YW	Ratio
759	
US BF	Ratio
NA	NA
US REA	Ratio
NA	NA
US IMF	Ratio
NA	NA

SPUR FRANCHISE OF GARTON	SPUR FRANCHISE 7070
9 MILE FRANCHISE 6305	H & H IRENE LASS 0135
C-BAR ABIGRACE Y11	TR COLT 45 UT806
	C-BAR & BROWN ABIGRACE T712
FEDES SILVER BOW B226	BROWN JY REDEMPTION Y1334
4Y F08	FEDES LAKINA Y17
4Y D01	BIEBER HARD DRIVE Y120
	4Y B15

ProS	HB	GM	CE	BW	WW	YW	Milk	Stay	Marb	CW	REA	FAT
146	71	75	13	-2.9	77	134	35	18	0.56	49	0.65	0.02
1%	15%	3%	45%	31%	5%	2%	1%	12%	22%	1%	1%	59%



Lot 78 - 4Y DAPHNE H11

Consigned by 4Y Farms.

Lot 78 is a 4 year old in her productive prime! She was pasture exposed to 4Y Stockmarket J09 and 4Y Bourne Fil from 8/1 to 11/30/23 giving her a calving range of 5/10 to 9/8/24. Months bred will be available on sale day. Lot 78 is bred for calving ease, fertility and carcass quality. **GGP**

78

4Y DAPHNE H11



Cow	Calved	Tattoo	CAT	%Breed	Reg#
	3/29/2020	H11	1A	100% AR	4265403

BW	Ratio
69	NA
Adj WW	Ratio
583	112
Adj YW	Ratio
837	110
US BF	Ratio
NA	NA
US REA	Ratio
NA	NA
US IMF	Ratio
NA	NA

BECKTON DOMINOR T122 Z1	BECKTON DOMINOR Z1 R610
3SCC DOMAIN A163	BKT LARKABEL R038 WA
3SCC EUCLA X723	BASIN HOBO 0545
	BSKF EUCLA U278
BIEBER GLADIATOR C386	BIEBER SPARTACUS A193
4Y DAPHNE F21	BIEBER LAURA 158W
4Y DAPHNE C47	BECKTON EPIC U368 KM
	BIEBER DAPHNE 257U

ProS	HB	GM	CE	BW	WW	YW	Milk	Stay	Marb	CW	REA	FAT
111	55	57	19	-5.1	69	116	29	14	0.46	41	0.24	0.05
17%	51%	10%	2%	6%	15%	11%	27%	66%	34%	3%	19%	96%

Red Angus Cow/Calf Pair



Lot 79 - JEFFRIES MS DYNAMO J297

79

JEFFRIES MS DYNAMO J297

BW		Ratio	Calved	Tattoo	CAT	%Breed	Reg#					
82	NA		12/3/2021	J297	1A	100% AR	4576107					
Adj WW		Ratio	PIE STOCKMAN 4051					LSF SAGA 1040Y				
444		104	PIE STOCKMAN 9173					PIE LAKOTA 046				
Adj YW		Ratio	PIE SCARLET 3350					LOOSLI RIGHT KIND 166				
NA		NA	9 MILE BIG CHIEF 8281					PIE SCARLET 0333				
US BF		Ratio	JEFFRIES MS DYNAMO H24					RREDS SENECA 731C				
NA		NA	JEFFRIES MS DYNAMO Z97					LAZYI MS BLUBONNT 4146-Y7816				
US REA		Ratio						BIEBER H HUGHES W109				
NA		NA						BASIN DYNAMO 8359				
US IMF		Ratio										
NA		NA										
ProS	HB	GM	CE	BW	WW	YW	Milk	Stay	Marb	CW	REA	FAT
83	46	37	9	0.2	77	123	26	16	0.52	31	0.14	0.05
57%	67%	38%	88%	82%	4%	5%	47%	45%	23%	17%	35%	97%

Consigned by **Cayuga View Farm**.

The pedigree on this young cow is impeccable. She calved in late January 2024 and sells with her bull calf, 79A, at side. Lot 79 is in the top 5% of the Red Angus breed for both weaning and yearling weight EPD. She also possesses excellent carcass EPDs as well as heifer pregnancy. She will be ready to rebreed once you take her home.

79A

Cayuga View Rex 623

BW		Ratio	Calved	Tattoo	CAT	%Breed	Reg#					
84	NA		1/21/2024	623	1A	100% AR	4891716					
Adj WW		Ratio	BROWN JYI REDEMPTION Y1334					BECKTON NEBULA P P707				
NA		NA	LSR SRR EXCEPTIONAL 5464C					JYI MS JOLENE W16				
Adj YW		Ratio	LSF WIDELOAD R5014 U8061					MESSEMER PACKER 5008				
NA		NA	PIE STOCKMAN 9173					LSF WIDELOAD N3195 R5014				
US BF		Ratio	JEFFRIES MS DYNAMO J297					PIE STOCKMAN 4051				
NA		NA	JEFFRIES MS DYNAMO H24					PIE SCARLET 3350				
US REA		Ratio						9 MILE BIG CHIEF 8281				
NA		NA						JEFFRIES MS DYNAMO Z97				
US IMF		Ratio										
NA		NA										
ProS	HB	GM	CE	BW	WW	YW	Milk	Stay	Marb	CW	REA	FAT
106	55	52	13	-2.2	69	111	26	16	0.71	27	0.08	0.04
25%	43%	24%	54%	44%	20%	22%	49%	37%	8%	36%	63%	89%

Consigned by **Cayuga View Farm**.

Lot 79A sells with his dam, Lot 79. He is a late January calf with an excellent EPD profile. This bull calf is in the top 25% for both ProS and GM indexes. He has received a Nasalgen PMH intranasal vaccine.

Hereford Bred Female



Lot 80 - PEPIN 7064 ROXANNE 024J

80

PEPIN 7064 ROXANNE 024J

BW		Ratio	Calved	Tattoo	Reg#							
NA	NA		4/6/2021	024J	44260848							
Adj WW		Ratio	R LEADER 6964			HYALITE ON TARGET 936						
NA		NA	DHB 6964 9580 LEADER 7064 ET			R MISS REVOLUTION 1009						
Adj YW		Ratio	THM DURANA 9580 ET			THM DURANGO 4037						
NA		NA	AH JDH CRACKER JACK 26U ET			STAR RICKI 162M						
US BF		Ratio	PEPIN 26U ROXIE 901G			NJW 1Y WRANGLER 19D						
NA		NA	PEPIN MIA 102Y			CRR D03 VIOLET 349						
US REA		Ratio				DM BR L1 DOMINO 146						
NA		NA				ROCKING M 8E SHELIA						
US IMF		Ratio										
NA		NA										
BMI	CHB	CED	BW	WW	YW	Milk	SCF	Teat	Marb	CW	REA	FAT
386	114	-0.9	4.2	59	93	26	18	1.20	0.09	61	0.54	0.032
34%	56%	84%	81%	37%	42%	56%	38%	58%	59%	84%	29%	61%

Consigned by **Carousel Farms**.

Lot 80 is a balanced 3 year old female from the Pepin Program in Connecticut. Her first calf is now serving as a herd bull for Al Janke in Waterloo. She is bred to our herd sire F Masterplan 287, who is a trait leader in calving ease, weaning and yearling weight, udder characteristics and marbling. Lot 80 is confirmed pregnant for an end of May calf. She has a productive life in front of her with the added bonus of that desired dark cherry color and goggle eyes.



Commercial Open Female



Lot 81 - Commercial Heifer

81

Commercial Heifer

Cow Calved 2/23/2023 Tattoo 52

BW	Ratio
NA	NA
Adj WW	Ratio
NA	NA
Adj YW	Ratio
NA	NA
US BF	Ratio
0.35	NA
US REA	Ratio
10.70	NA
US IMF	Ratio
4.56	NA

Consigned by: Aaron Dennis

What a gorgeous commercial heifer! She is a ¼ Hereford ¼ Red Angus heifer sired by a Cuda son. Lot 81's sire is in the top 8% of the Hereford breed for \$CHB as well as the top 25% of the Hereford breed for calving ease, weaning weight, yearling weight, maternal milk, carcass weight, ribeye area and marbling EPDs. This mottled face beauty is feminine fronted with volume for days. She is square hiped with plenty of muscle definition. Sells open.

Sire RS CUDA GUY H3 EPDs

BMI	CHB	CED	BW	WW	YW	Milk	SCF	Teat	Marb	CW	REA	FAT
314	150	7.2	2.7	66	100	39	11.8	1.2	0.3	79	0.57	0.22
79%	8%	19%	49%	12%	24%	2%	92%	58%	12%	20%	25%	45%

Red Angus Semen Packages

Consigned by : Swank Farm/C. Davis Farms

This semen package consists of 10 straws of the bull known as Stevie, owned by Swank Farm and C. Davis Farms. The cane of semen will be available on sale day or shipped directly from Zimmerman's in PA. Take a look at the amazing EPD profile of this bull! He's just a 2-year old and it looks like he has a bright future in front of him. Buy semen before everyone knows about Stevie! 

82

SALTY STEVIE NIGHT K203

Bull Calved 2/12/2022 Tattoo K203 CAT 1A %Breed 100% AR Reg# 4627587

BW	Ratio
78	NA
Adj WW	Ratio
718	NA
Adj YW	Ratio
1134	NA
US BF	Ratio
0.31	NA
US REA	Ratio
15.18	NA
US IMF	Ratio
3.33	NA

LSF NIGHT CALVER 9921W MESSMER PACKER S008
 LSF RHO NIGHT FOCUS 768 LSF DELTA P4078 U8051
 RHODES BN MINERVA Z532 MYTTY IN FOCUS
 BIEBER MINERA207X
 BIEBER STOCKMARKET E119 PIE STOCKMAN 4051
 KFRA H34 STOCKMARKET BIEBER CL ADELLE 475C
 MS BIG IRON C23 HXC BIG IRON 0024X
 KFRA MS. NICE Y923

ProS	HB	GM	CE	BW	WW	YW	Milk	Stay	Marb	CW	REA	FAT
149	72	77	16	-4	73	119	26	14	1.09	32	0.24	0.04
1%	15%	3%	11%	15%	11%	12%	53%	60%	1%	21%	29%	91%

Red Angus EPD Averages for Cattle 2 years of Age and Younger

ProS	HB	GM	CE	BW	WW	YW	Milk	Stay	Marb	CW	REA	BF
92	55	37	13	-1.8	60	97	26	15	0.41	23	0.12	0.02

Hereford EPD Averages for 2021 and younger born Calves

BMI	CHB	CE	BW	WW	YW	Milk	SCF	Teat	Marb	CW	REA	BF
347	118	3	2.7	55	88	26	15.9	1.20	0.13	69	0.42	0.019



EST.

1963

Start them & finish them right...
CHECK OUT OUR CATTLE FEED LINE!



Contact your local dealer or sales representative today!
kalmbachfeeds.com • (888) 771-1250



 **SCAN ME**



PMRA DULKY 306H

REG#4267337

Monarda Farm is offering for sale at the farm:

Dulky 306H- a 4 year old proven Herd Sire

(HXC Dawson 7003E x GMRA Trilogy 0226 x Larson Sun King 016)

****THE MOST GENTLE BULL TO EVER ROAM MONARDA FARM****

- 76lb BW
- 1239lb YR WT
- Top 5% ProS
- Top 4% HB
- Top 16% Marb
- Top 2% Stay

Dulky's son sells: 2024 Right on Red Sale

LOT #12

PMRA Moose 208L



Dulky's dam (Lakina 402C) is an outstanding 9 year old cow with a 107 MPPA, and top 1%, 2% & 3% EPD's for ProS, HB & GM respectively.

Parker Mathers
 Monarda Farm
 4135 Ghent Hill Rd
 Ulster, PA 18850
 607.237.6302
 monardafarm.rra@gmail.com



Double K Livestock Inc. Livestock Auction

Every Tuesday and Thursday

We offer a complete Farm Auction Service
Specializing in Dairy Replacements
Dairy sale every 3rd Tuesday of the month

**Kalan Kent
3180 Turnpike Road
Sennett, NY 13021**

Sale Barn: (315) 253-3579

Kalan Cell: (315) 374-3428

www.sennettlivestocksales.com



ClintonTractor
& Implement Co.
 The Calidonna Family



'THE LEADER IN SERVICE'



**WE ARE A NEW HOLLAND AGRICULTURE AND
 M.H. EBV DEALER WITH INVENTORY IN STOCK
 FOR LIVESTOCK OWNERS LIKE YOURSELF!**



WWW.CLINTONTRACTOR.NET

Robinson Road Ranch Supply LLC

Arrowquip Authorized Dealer

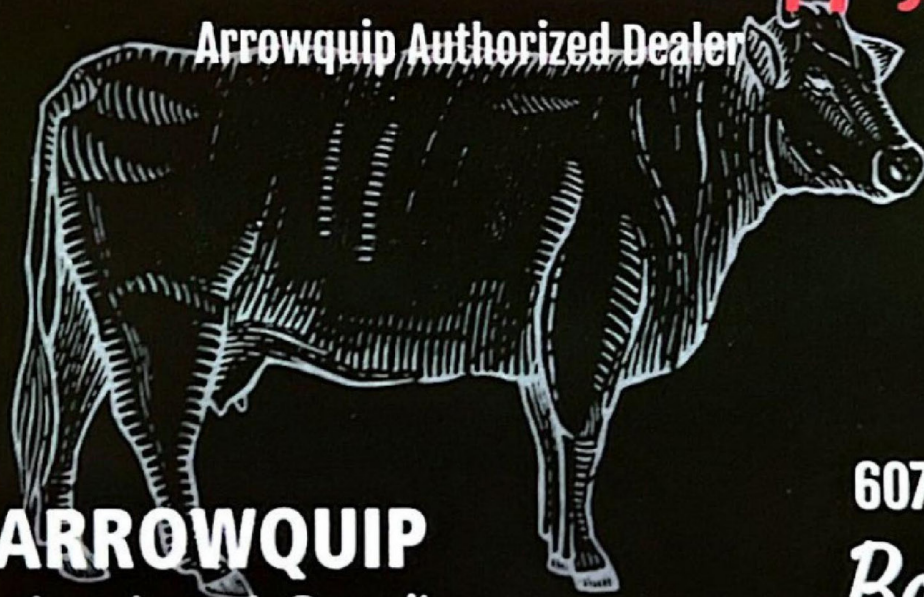

ARROWQUIP

robinsonroadranchsupply@gmail.com

607-382-4336

Bath NY

BRACKEL RIDGE CATTLE COMPANY LLC

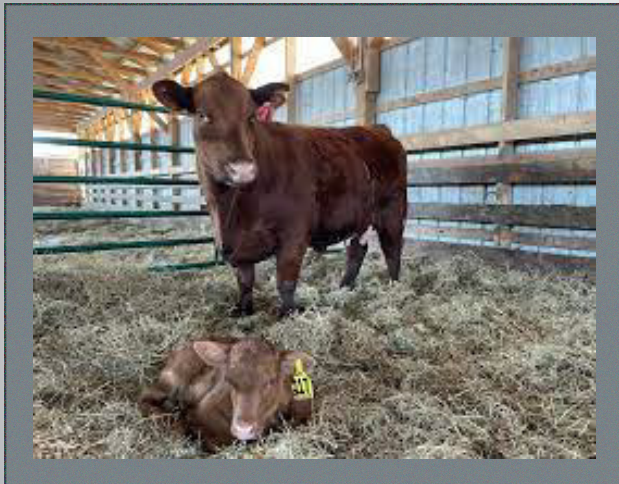

5887 STATE ROUTE 23
PO Box 180
CINCINNATUS, NY 13040

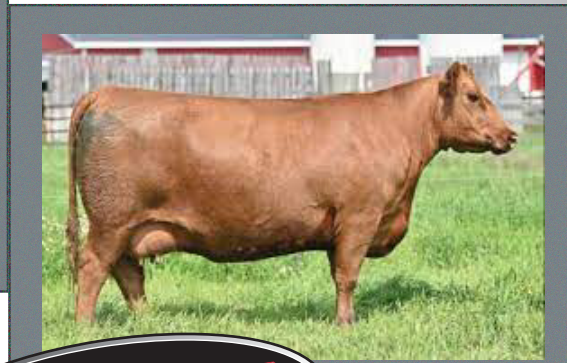

David 607-423-2366
Jacob 607-345-0880
Joshua 607-345-1178
jacobchristy79@yahoo.com

**BULLS, SEEDSTOCK &
HAY FOR SALE**



brackelridgecattleco.com



Groton, New York



Philip Paradis, Master Dealer

607-280-4299

philparadis31675@gmail.com

www.SimmeValley.com/feed



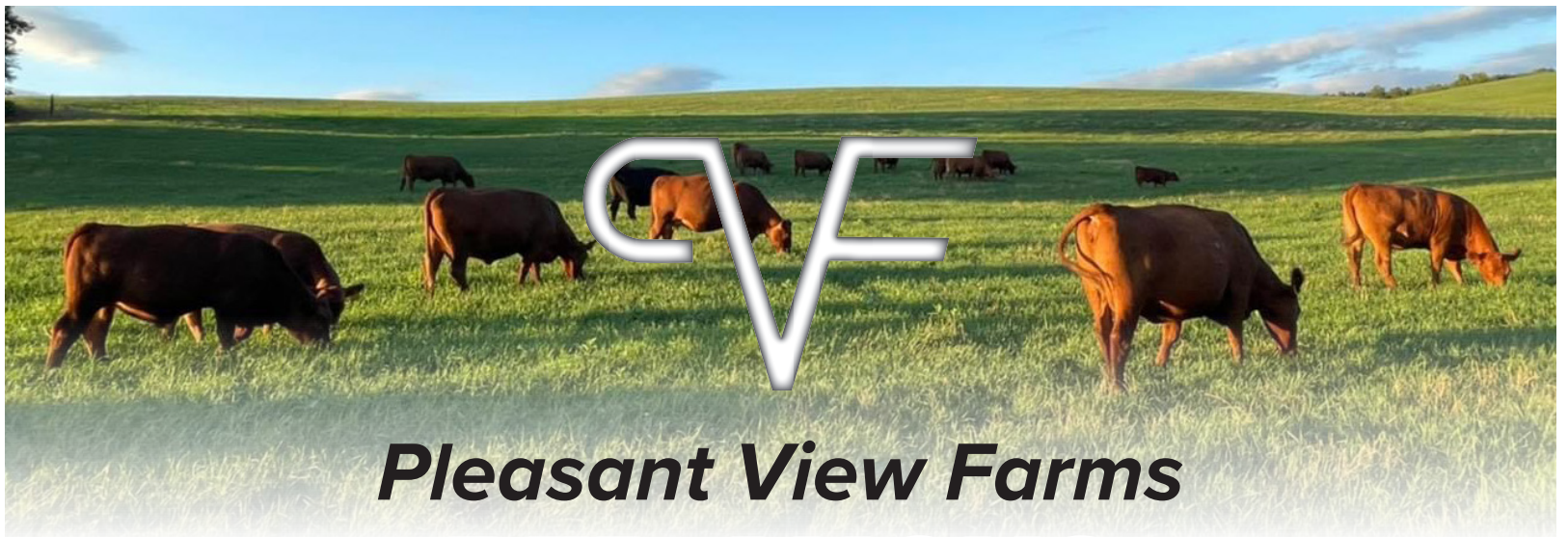

Pleasant View Farms

RED ANGUS

Pleasant View Farms Red Angus is a registered herd that despite being relatively young, has big intentions. Our mission is producing **top quality Red Angus** cattle. Our goal is to raise and breed our animals to benefit any operation. Whether you are a commercial cattleman or someone looking for a competitive show heifer, we can help. We strive for animals that are balanced well by breeding for performance, disposition, and phenotype. Through purchasing excellent females and utilizing resources such as artificial insemination and embryo transfer we are aiming to produce **nothing but the best**. We also raise and sell premium quality beef available for retail purchase on our farm or in bulk by 1/4 and 1/2 share.

Producing animals that are balanced by combining the best of performance, maternal, and phenotype.



**SCAN TO LEARN
MORE ABOUT US**



www.PVFredangus.com | 860-698-2388
452 South Road | Somers, CT 06071



SENECA MEADOWS, INC.

Responsible Waste Management for the Next
Generation

- 
- Gas to Energy
 - Solid Waste Management
 - Tire Recycling
 - E-Waste Recycling
 - Residential Recycling
 - Christmas Tree Recycling
 - Renewable Natural Gas
 - Rechargeable Battery Recycling
 - Wetlands Preserve
 - Education Center
 - Community Events



<https://senecameadows.com>



FINGER LAKES
CATTLE COMPANY

proudly supports

RIGHT
on **RED**

JOHN & ANITA KRIESE

(315) 856-0234

SCOTT HARTMANN

(315) 945-6820

TIM DENNIS

(315) 856-0183

CHRIS BOYCE

(716) 818-5464

*Four breeders working together to provide top quality
Hereford, Angus and Red Angus genetics.*

WWW.FINGERLAKESCATTLE.COM



KESECA

Veterinary Clinic, PLLC

Geneva, New York (315) 781-1378
Offering More than Just Herd Health and Sick Cow Services

Services Offered

- Traditional Veterinary Services
- Consulting
- Reproductive/Ultrasound
- Bilingual Employee Training
- Small Ruminant Service
- Milk Quality Team

Dr. Brenda Carter

1441 State Routes 5 & 20

Geneva, NY 14456

info@kesecavet.com

<https://kesecavet.com>

315.781.1378

THE VOICE OF NEW YORK AGRICULTURE



Supporting today's agricultural needs and creating member opportunities for tomorrow through advocacy and education.

ONTARIO, SENECA, WAYNE AND YATES COUNTY FARM BUREAU'S



Join Today
800.342.4143 • NYFB.org

Red
Angus
cows
that
work.



B. Wessner Farms red Angus



BULLS TO IMPROVE YOUR ENDGAME

Camden, NY | bwessnerfarms.com | Kempton, PA
Family owned and operated Red Angus seed stock producer





RangeLine
GROUP

TAKE MATTERS INTO YOUR OWN **HANDS**

Handle your hay without the fear of
damaging the bale wrap or the bale itself.



HUSTLER SOFTHANDS

BUILT TO LAST.

- REDUCE BALE DAMAGE
- REDUCE WRAPPING DAMAGE
- MORE PRECISION
- SAFER
- COMPACT
- BUILT TO LAST and LAST

HUSTLER[®]
RETHINKING THE EVERYDAY



LX104 UNROLLA

The toughest, simplest, and most versatile
round bale feeding solution on the market.

- NEW COMPACT DESIGN
- STRONG FLOOR BARS
- AGGRESSIVE TEETH
- SINGLE LEVER CONTROL
- THERMOFORMED BALE CHAMBER
- NEW & IMPROVED HEADSTOCK
- SAFE, SIMPLE, EASY

**HELPING FARMERS & RANCHERS
MAXIMIZE THEIR PROFITS.**



"This Hustler Machine is one of the best cattle feeding equipment
that I've owned for a long time." - C. Kettles, Customer

CONTACT US TODAY FOR A CUSTOM QUOTE!

545 Basket Road, Webster, NY 14580 | 585.270.8047 | www.rangelinegroup.com

**save the
date**



**TROWBRIDGE
FARMS**

Bull Sale

MAY 4, 2024

**CANANDAIGUA
STOCKYARDS**

CANANDAIGUA, NY

**PHIL & ANNIE TROWBRIDGE 518.369.6584
phil@trowbridgefarms.com**

**PJ & MIRANDA TROWBRIDGE 518.755.7467
pj@trowbridgefarms.com**

TROWBRIDGEFARMS.COM



**THE
TROWBRIDGE
FAMILY**

Do your livestock want
a fancy picture on the bag?

...

Or the best nutrition
in the bag?

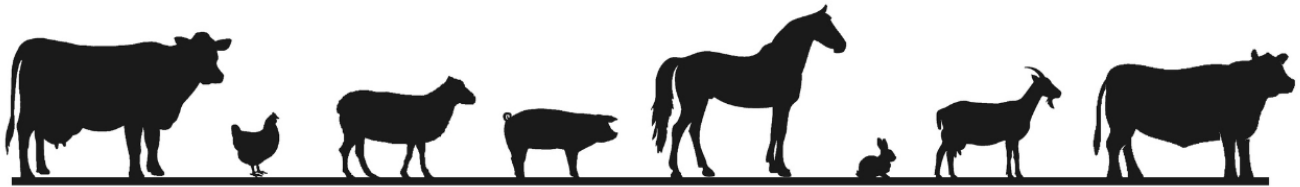

KEYSTONE MILLS
Just plain, good nutrition since 1894



KEYSTONE MILLS
Serving Agriculture Since 1894



1975 Rt. 336 Romulus, NY 14541 (315) 549-8226

keystonemills.com

Does your bank have what it takes to help your farm grow?

Your agricultural business needs a local bank, making prompt, informed decisions. You can have a bank account anywhere, but at Community Bank we offer many diverse products. You can expect personal attention from knowledgeable and responsive lenders who are familiar with the industries in your area. Why not let Community Bank's Commitment to Agriculture help your business grow.



Agricultural Loan Officers:
Becky Snyder, Geneva (315) 828-7902
Chuck VanHooft, Geneva (315) 781-9989

www.communitybankna.com

MEMBER FDIC



FARMER BOY[®]

- ✓ **PARTS** You Need.
- ✓ **BRANDS** You Know.
- ✓ **PRICES** You Can Afford.

Your Best in Value & Customer Support!



FARMER BOY[®]

- ✓ **PARTS** You Need.
- ✓ **BRANDS** You Know.
- ✓ **PRICES** You Can Afford.

1-315-539-0905
FarmerBoyAg.com

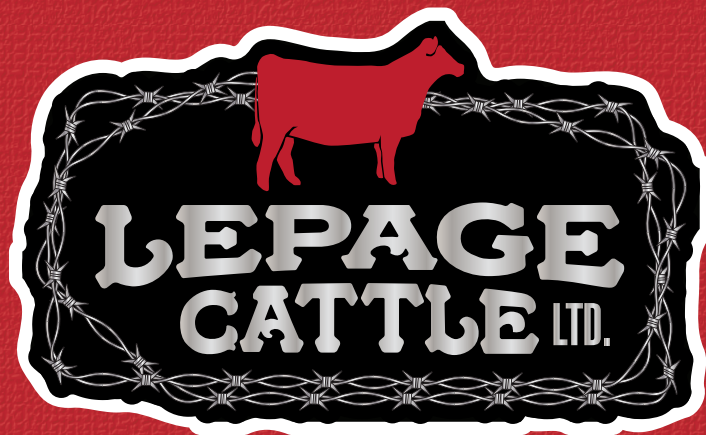

YOUR OHIO RED ANGUS LEADER



BULLS AND HEIFERS AVAILABLE

Ryan LePage
(740) 627-0133
ryandlepage@gmail.com

Heather LePage
(740) 294-2222
hrlepage@gmail.com

45887 State Route 541
Coshocton, Ohio 43812

Keystone Elite

Annual Red Angus Bull and Female Sale
Second Saturday of March in Ford City, PA
Lunch Time 12:00 EST • Sale Time 1:00 PM

Cattle viewing all day Friday until sale time!

Longest running private Red Angus Sale in the Northeast!

**ALL ANIMALS DNA TESTED AND ULTRA SOUNDED
FOR CARCASS DATA**

DVAuction
Broadcasting Real-Time Auctions

Sale Facility:

363 Mill Hill Road Ford City, PA

www.keystoneeliteredangus.com

SWANK FARM
RED ANGUS CATTLE

CDAVIS
FARMS



AUCTIONEER:
KYLE GILCHRIST
www.redcows.net

Erwindale Farms

**Registered Red Angus Cow/Calf Operations
as well as Commercial Cross Bred Cattle.
Home of the New York State Heifer and Bull
Development Program.**



Red Angus

Ellen, Jason, Kendra, Karla & Jayce TenEyck

1908 County House Rd. Waterloo, NY 13165

- Ellen 315-246-1394
- Jason 315-246-1359
- Kendra 315-651-1956

erwindalefarms@yahoo.com

Visitors are Welcome!

4Y Red Angus

Steven & Rosemarie Yousey

1642 County Line Rd

Lyndonville, NY 14098

716-765-2658



Our herd began with six crossbred cows in 1995. In 1996, we purchased our first registered Red Angus sire, producing excellent offspring for many years. In 2004, our herd sire came from Bieber Red Angus as the first of many females and sires over the years. We have added very selected sires from top Red Angus herds to produce the quality targeted. Our herd is now all registered and genomically tested. We added IVF embryo transfer to increase the females available, some of which are in the offering.

Coming from a commercial background, we strive to have cattle with genetics of superior quality for premium marketing channels like Top Dollar Angus and Red Angus tag programs. Cattle bred right can offer great options in marketing from freezer trade to finished cattle sold on grid basis.



MARLIN HORST & SON

For All Your Cattle Nutrition Needs



Call today!

Marlin Horst: (585) 509-6487

Keith Horst: (585) 509-0471



📍 4602 Yautzy Rd, Stanley, NY 14561



Hidden Canyon Farm Enterprises, LLC

Beef Raised with TLC



Steve Olson
Sue Olson

3041 Layton Street Road
Lyons, NY 14489

Steve's Cell: 315.871.9994

Sue's Cell: 315.871.9993

e-mail: steveolson.hcf@gmail.com

e-mail: sueiolson55@gmail.com

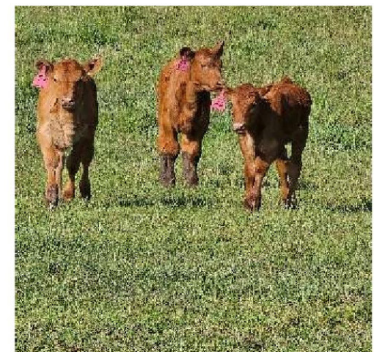

HCF wishes all consigners good luck in the Right on Red Sale.

Unlock The Marketing Potential of Your Herd

Elevate Your Visability to New Heights



Comprehensive Sales Management
Experience and Expertise You Can Trust
Results-Driven Strategies

BLACKBELT
CATTLE MARKETING

info@blackbeltcattlemarketing.com

www.blackbeltcattlemarketing.com

Jeremy May (334)341-0834 and Lisa Kriese-Anderson (334)539-2129

Chappell Red Angus

Dan & Erica Chappell
Mill Hall, PA 17751

Dan: 570-263-0410

Erica: 814-876-6529

www.chappellredangus.com

Semen Now Available: \$30 per Straw

HRP Raisland Quarterbak 2704

PIE Quarterback 789 x 9 Mile Franchise 6305 MGS

ProS	123	9%
HB	66	22%
GM	57	16%
CED	15	17%
BW	-2.2	44%
WW	79	4%
YW	135	2%
ADG	0.35	1%
DMI	1.92	86%
Milk	33	4%
ME	10	86%
HPG	11	52%
CEM	9	13%
STAY	17	25%



Marb	0.62	15%
YG	0.02	24%
CW	23	53%
REA	0.26	25%
FAT	0.02	45%

		Ratio
Act BW	87	110
Adj WW	839	111
Adj YW	1238	106
IMF	3.96	98
BF	0.21	84
REA	16.13	111

RAAA# 4637595

Chappell Home Run H418

Feddes Brunswick D202 x Brown Pacesetter Y7170 MGS

ProS	160	2%
HB	93	4%
GM	67	11%
CED	15	24%
BW	-1.8	50%
WW	77	12%
YW	124	13%
ADG	0.30	18%
DMI	2.40	97%
Milk	32	9%
ME	10	80%
HPG	11	59%
CEM	9	16%
STAY	21	2%



Marb	0.85	4%
YG	-0.08	7%
CW	33	25%
REA	0.80	3%
FAT	0.03	72%

		Ratio
Act BW	78	104
Adj WW	737	114
Adj YW	1335	110
IMF	6.66	123
BF	0.36	102
REA	16.11	115

RAAA# 4250075

Empire Livestock, LLC.

P.O. Box 117, Loganton, PA 17747-0117 • (570) 215-3353

Six locations across New York State

Dairy Replacement • Beef Replacement • Feeder Cattle

Herd Dispersals & Farm Auctions • Machinery Consignment Sales

<p style="text-align: center;"><u>Bath</u></p> <p>7418 Route 415 North, Bath, NY 14810 (607) 776-2000</p> <p>Tuesdays - 1:00 PM regular sale Thursdays - 10:30 AM small animals & 1:00 PM regular sale</p> <p><u>Market Mgr.</u> - Missy Wilk: (315) 264-7355</p>	<p style="text-align: center;"><u>Central Bridge</u></p> <p>872 Route 30A, Central Bridge, NY 12035 (518) 868-2006</p> <p>Tuesdays - 1:00 PM regular sale</p> <p style="text-align: center;"><u>General Mgr. / Market Mgr.</u> David Sherwood: (315) 436-0804</p>
<p><u>Cherry Creek:</u> 6732 Pickup Hill Road, Cherry Creek, NY 14723; (716) 296-5041 Wednesdays - 1:30 PM regular sale <u>Market Manager</u> - Lonnie Kent: (716) 450-0558</p>	
<p style="text-align: center;"><u>Pavilion</u></p> <p>357 Lake Street, Pavilion, NY 14525 (585) 584-3033</p> <p>Mondays & Thursdays - 12:30 PM</p> <p style="text-align: center;"><u>Market Manager</u> Rob Bannister: (585) 447-7715</p>	<p style="text-align: center;"><u>Dryden</u></p> <p>49 E. Main Street, Dryden, NY 13053 (607) 844-9104</p> <p>Mondays - 12:30 PM regular sale Wednesdays - 1:00 PM regular</p> <p style="text-align: center;"><u>Market Manager</u> Missy Wilk: (315) 264-7355</p>
<p><u>Vernon:</u> 11 Ruth Street, Vernon, NY 13476; (315) 829-3105 Mondays - 12:30 PM & Thursdays - 1:30 PM regular sales <u>General Mgr. / Market Mgr.</u> - David Sherwood: (315) 436-0804</p>	

Check us out on Facebook or at Empirelivestock.com

YOUR WORLD CLASS DEALER

AMERICAN EQUIPMENT, LLC.

585-924-5480

www.americanequipmentllc.com

6112 Collett Rd West · Farmington, NY



Sales · Service · Parts · Rentals
of Agricultural, Landscape, & Construction Products



MASSEY FERGUSON





Premier feeds for the livestock industry.



Our signature Super Flakes are a steam-flaked corn product that offer unrivaled digestibility and starch availability and have been a staple in high-productivity herds across the Northeast for two decades.

We also deliver straight commodities and blend a variety of ingredients including chocolate, cottonseed, molasses, soymeal, cornmeal, and canola meal to make high quality feed for a range of applications.

Call or text us anytime at (585) 734-1920
Learn more at www.howlettfarmsfeed.com

MAYBURY FARMS/WAYKEN

UP CATTLE

Bruce and Tracy Maybury

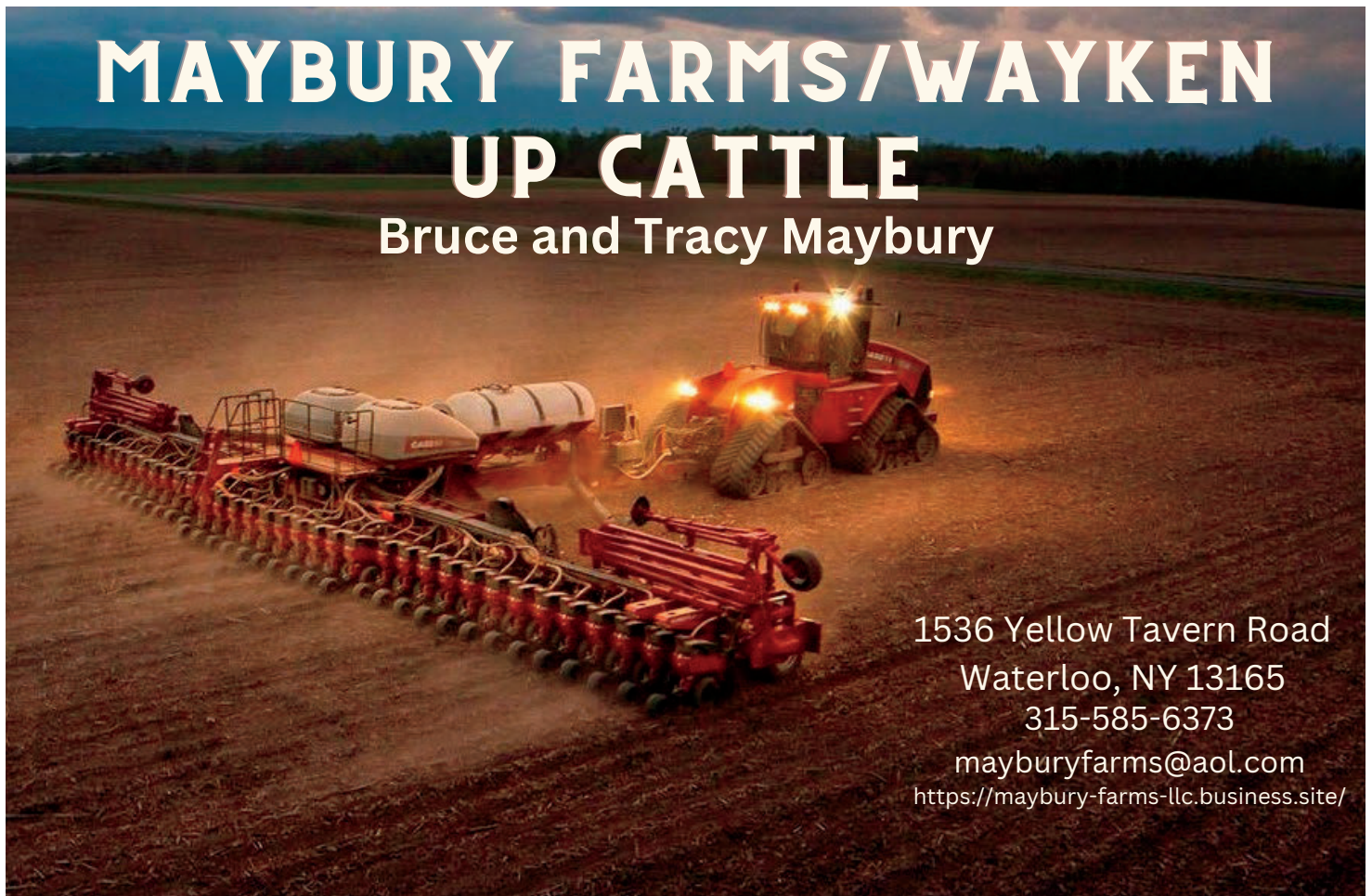

1536 Yellow Tavern Road
Waterloo, NY 13165
315-585-6373
mayburyfarms@aol.com
<https://maybury-farms-llc.business.site/>

Red Angus Guide to EPDS and Indexes

ProS... Profitability and Sustainability is an all-purpose index that predicts average economic differences in all segments in the beef supply chain. This index is a combination of the breeding objectives modeled in the HerdBuilder and GridMaster selection indexes. In this index, replacement heifers are retained from within the herd and all remaining progeny are fed out to slaughter and sold on a quality-based grid. Traits included in this index include calving ease, growth, HPG, STAY, Mature Weight, Dry Matter Intake and carcass traits. The resulting index is expressed in dollars per head born (Index/High Value).

HB HerdBuilder is a maternal selection index that predicts the economic differences of animals for traits that are important from conception through weaning. Expressed as dollars per head born, HB is calculated based on the scenario that bulls are mated to heifers and cows, replacement heifers are retained and all remaining progeny are marketed at weaning. Traits included in the HB index include Calving Ease Direct, Calving Ease Maternal, Weaning Weight, Milk, Mature Weight, Heifer Pregnancy and Stayability (Index/High Value).

GM..... GridMaster is a selection index that predicts the average economic difference of non-replacement calves through the post-weaning phase of production. GM places selection pressure on growth, feedyard performance and carcass traits. Expressed as dollars per head born, GM is calculated based on the scenario that progeny are fed out to slaughter and marketed on a quality-based carcass grid. Traits included in GM include Average Daily Gain, Carcass Weight, Dry Matter Intake, Marbling, Back Fat and Rib Eye Area (Index/High Value).

CED Calving Ease Direct predicts differences in the percent of calves born unassisted out of 2-year-old dams. (Percent/High Value)

BW Birth Weight predicts differences in actual birth weight of progeny. (Pounds/Low Value)

WW Weaning Weight predicts differences in 205-day weaning weight. (Pounds/High Value)

YW Yearling Weight predicts differences in 365-day yearling weight. (Pounds/High Value)

ADG Average Daily Gain predicts differences in weight gain between 205 and 365 days of age. (Pounds/High Value)

DMI Dry Matter Intake predicts differences in daily feed intake as measured in a feedlot during the post-weaning period. (Pounds/Low Value)

MILK Milk predicts differences in weaning weight attributed to the milking ability of the animal's daughters. (Pounds/High Value)

ME Maintenance Energy predicts the difference in maintenance energy requirements. (Mcal per Month/Low Value)

HPG Heifer Pregnancy predicts differences in the percent of daughters who are able to conceive and calve at 2 years of age following exposure to breeding. (Percent/High Value)

CEM Calving Ease Maternal predicts differences in the percent of daughters who are able to calve unassisted as 2-year-old heifers. (Percent/High Value)

STAY Stayability predicts differences in the ability of an animals' retained daughters to remain productive in the herd – calve every year – through 6 years of age. (Percent/High Value)

MARB Marbling predicts differences in marbling score – amount of intramuscular fat measured at the 13th rib. (Marbling Score Units/High Value)

YG Yield Grade predicts differences in USDA Yield Grade, which is calculated using CW, REA and Fat. (Yield Grade Units/Low Value)

CW Carcass Weight predicts differences in actual hot carcass weight. (Pounds/High Value)

REA Ribeye Area predicts differences in square inches of ribeye area measured at the 13th rib. (Square Inches/High Value)

FAT Fat predicts differences in the depth of backfat measured between the 12th and 13th ribs. (Inches/Low Value)

RED ANGUS

RANCH TESTED. RANCHER TRUSTED.

RedAngus.org





3275 Yost Road
Waterloo, NY 13165

RIGHT RED

on 

SATURDAY APRIL 27, 2024

SALE STARTS 1:00 PM

Seneca County Fairgrounds 100 Swift Street Waterloo, NY 13165

RIGHT TIME

RIGHT GENETICS

RIGHT FOR THE INDUSTRY